After Influenza—
GRAND BOUQUET BEAUNE
A Single Bottle may be obtained for 3/6
MITCHELL & SON
21 Kildare Street, DUBLIN
'Phone: 62577. Wires: "Eblana."

*Births, Marriages and Deaths (which in all cases must be authenticated), 3 lines, 3/6; each additional line 1/0.*
*Irish Times 'Phone Numbers—Dublin (31 Westmoreland Street)—76555; Cork (15 Cook Street)—1506; Limerick (6 William Street)—472; Belfast (58 Donegall Street)—21787; London (59 Fleet Street)—Central 4350.*

BIRTHS.

**ALLEY**—February 10, 1940, to Mr. and Mrs. Dermot Shillington Alley, of Cragside, Manor avenue, Wistaston, near Crewe, a daughter.

**COLLIER**—February 15, 1940, in London, to Dorothy (*nee* Hipwell), wife of Lieutenant Terence Collier, R.A.M.C., Colchester, Essex, a daughter.

**HARRISON**—January 10, 1940, to Cecil and Beatrice (Dodie) Harrison, 82 Strachan road, Kuala Lumpur, F.M.S., a daughter (Brigid Ann).

**HILLIARD**—February 11, 1940, to Olive (*nee* Armstrong), wife of Philip C. Hilliard, The Lake Hotel, Killarney, a daughter.

**REID**—February 17, 1940, at Cool-na-Peen, Enniskillen, to Olivia, wife of Major W. B. A. Reid, The Royal Ulster Rifles, a daughter.

**SMYTH**—February 17, 1940, at 82 Harley street, London, W.1, to Esther, wife of Michael J. Smyth, F.R.C.S., a son.

DEATHS.

**BARCLAY**—February 15, 1940, Robert, second son of the late J. Millar Barclay, late of 51 Lower Sackville street, Dublin, and brother of Mrs. Roycroft, 10 Castle Crescent, Rathfarnham, and Mrs. Kay, Rohesay Hotel, Dublin. The result of motor accident in London.

**DAVIS**—February 20, 1940, at her residence, 52 Ulverton road, Dalkey, Mary Anne, relict of the late Charles C. Davis. Deeply and deservedly regretted by her sorrowing family. R.I.P. Removal of remains at 6 o'clock this (Wednesday) evening to Church of the Assumption, Dalkey. Funeral after 10 o'clock Mass to-morrow (Thursday) to Dean's Grange.

**DOMIGAN**—February 20, 1940, at a Dublin private nursing home, Bartholomew Domigan, Merchant's quay, Dublin. Deeply regretted. Funeral arrangements later.

**DOWNS**—February 20, 1940, at Steevens's Hospital, after brief illness, Pearl, widow of the late Reginald John Downs. "Peace, perfect peace." Funeral strictly private.

**DUNNE**—February 19, 1940, at her residence, Piper Hill, Batterstown, Co. Meath, Jane, wife of Laurence Dunne. Deeply regretted. R.I.P. Funeral immediately after 10 o'clock Mass to-day (Wednesday) at Batterstown Church.

**ECCLES**—February 19, 1940, at Dunderry Park, Navan, Co. Meath, Captain W. E. L. Eccles, late 15th Hussars, aged 60, husband of Florence Eccles, and son of the late John Eccles, of Farrington House, near Preston, Lancashire. Deeply regretted. Funeral private. English papers please copy.

**GILMORE**—February 18, 1940, at 21 Johnston road, Gartcosh, Lanarkshire, Margaret (late of 3 Sarsfield street, Dublin), widow of Samuel Gilmore. "Safe in the Arms of Jesus."

**GRAHAM**—February 19, 1940 (suddenly), at Belfast, William, youngest son of the late James and Sydney Graham, 40 Dublin street, Dundalk. Funeral private. "Peace, perfect peace."

**GUBBINS**—February 17, 1940, at Leaf Cottage Hospital, Eastbourne, Lieutenant-Colonel Stamer Gubbins, D.S.O., O.B.E., late 1st Royal Fusiliers, aged 57, of 8 Edwardes square, London, W.8, son of the late Evans Hartopp Gubbins, of Milltown, Bruree, Limerick.

**KEARON**—February 20, 1940, at a Dublin hospital, after a short illness, George Robert, eldest son of the late Robert Kearon and Mrs. Kearon, 6 Dungar terrace, Dun Laoghaire, aged 22 years.
"Face to face with my Redeemer, Jesus Christ, who loves me so."

**O'REILLY**—February 19, 1940, at St. Brendan's, Kenilworth square, Rathgar, Mary Theresa, widow of the late John O'Reilly, and managing director of P. O'Reilly, Ltd., Poolbeg street. Deeply regretted by her sons and daughters. R.I.P. Funeral to-day (Wednesday) from the Church of the Three Patrons, Rathgar, after 10 o'clock Requiem Mass, to Glasnevin.

**SARSFIELD**—February 19, 1940, at her residence, Fairy Hill, Mallow, Co. Cork, Georgina Adelaide, widow of Dominick Philip Sarsfield. Funeral strictly private. No flowers, by request.

**SAVILLE**—February 19, 1940, at Adelaide Hospital, Richard Saville, Rathdrum, Co. Wicklow. Funeral arriving Castlemacadam to-day (Wednesday), 2 p.m.

**TAYLOR**—William Taylor, The Gardens, Tully, Kildare. Funeral from St. Brigid's Cathedral, Kildare, to New Cemetery, Newbridge, at 2.30 to-day (Wednesday).

**TICHBORNE**—February 18, 1940, at The Palace, Kilkenny (suddenly), Ford, Lord Bishop of Ossory, Ferns and Leighlin. Funeral Service at St. Canice's Cathedral to-day (Wednesday) at 3 p.m. No flowers.

**VALENTINE**—February 18, 1940, at his residence, 93 North Circular road, Dublin, John Valentine, late of Kilmeany House, Carlow. Laid to rest this day (Wednesday) in Mount Jerome.

**ANNOUNCEMENTS received late for this Column will be found on Page 4.**

IN MEMORIAM.

**BREWSTER**—In ever-affectionate remembrance of my dear husband, W. T. Brewster, "Audenville," Iona road.

**FINUCANE**—In fond remembrance of my dear father, James Finucane, who died February 21st, 1927.—Inserted by his daughter, Florence.

**HARRIS**—In ever-loving memory of my beloved mother, Charlotte Harris, entered into Rest on 21st February, 1931.

**MAITLAND**—To the loved memory of a husband and father, who died February 21st, 1939.—Kathleen and Myra.


# The Irish Times.

CITY EDITION

PRICE TWOPENCE. DUBLIN, WEDNESDAY, FEBRUARY 21, 1940. VOL. LXXXII. NO. 25,776.


BROADCASTING—PAGE 3

COAL AND SOAP ARE DEAR, BUT THE COURT AND MIRROR LAUNDRY SERVICE IS STILL THE SAME.
NO INCREASE IN PRICES.
WORRIED MOTHERS WITH SMALL INCOMES SHOULD TRY "PRESS IRONED," 10lbs. for 5/6.
(FORTNIGHTLY IF NECESSARY.)
Court & Mirror Laundries,
Harcourt Street & Dolphin's Barn.
61015 684 61148

ROBT. ROBERTS & CO.'S
CHINA TEA
2/11, 3/6, 4/2, 4/6 per lb.
Free Carriage Paid.
PURE COFFEE
Fresh Roasted Daily
2/- 2/4 2/8
per lb.
CAFES:
44 GRAFTON ST.
19 SUFFOLK ST.
50 DAME STREET, DUBLIN.

MISCELLANEOUS.

JOHN MOONAN, 33 York road, Rathmines, Dublin. Died 17th February, 1940. Creditors of above Deceased will please send written details of claims to THOMAS GERRARD & CO., Solicitors, 25 WESTMORELAND STREET, DUBLIN.

EMPLOYMENT for Refugee or other person with a working knowledge of a number of European languages. Would suit man or woman of fair intelligence. A little journalistic experience would be useful, but not essential. Send details of age, qualifications, business experience (if any) to F 1585, this office.

WANTED, a Golf Correspondent by a Dublin Monthly Publication. Address replies, giving full particulars to F 1582, this office.

JOHN C. PARKES and Sons, Ltd., Coombe, Dublin. GALVANIZED CORRUGATED SHEETS. GALVANIZED AND METAL RAINWATER GOODS. WHOLESALE ONLY.

TAMILESE TEA. A Wonderful Tea at a Moderate Price.

9 EDEN QUAY TO LET OR SELL. VERY deep Shop and basement, with rear entrance; also return building. Ideal position for Restaurant. Close to Corinthian Cinema. In addition, several suites of offices on main frontage.

1 HARBOUR COURT, EDEN QUAY. EXTENSIVE Factory Premises to Let or Sell. About 10,000 square feet, 4 floors. Goods hoist. Ideal for Warehousemen, Manufacturers and others.
Full particulars as to rents, etc., of the above from SOLE AGENTS: CORRIGAN & CO., 4 GRAFTON STREET, DUBLIN.

BROOKS, THOMAS AND CO., LTD., DUBLIN. RANGE AND GRATESETTING, SANITARY, PLUMBING, and HEATING INSTALLATIONS.

CLOCK REPAIRS. W. OWEN 6 Pembroke Place (off Herbert Park), Ballsbridge, undertakes all classes of work. Visiting Daily 26th.

ANNE LYNCH TEAS Refreshing, Satisfying and Economical.

PICTURES APPROPRIATELY FRAMED. COMBRIDGE, GRAFTON STREET.

CENTRE City—SHOP TO LET—Lower Abbey street, near O'Connell street; moderate rent. For particulars apply F 1505, this office.

BOLTS, Nuts and Screws. We carry in stock over 2,000 different sizes.—BOOTH BROS., King street.

SPECIAL LUNCH for Business Men at GROSVENOR HOTEL, Westland Row—2/3.

GOOD NEWS FOR THE DEAF. You can now be tested and fitted with Western Electric Audio phones at Douglas, 3 Dawson Street, Dublin. 'Phone 61404, or call for appointment.

POLISHED PLATE GLASS.
SHEET GLASS.
SAFETY GLASS.
THOS. DOCKRELL, SONS & CO., LTD., DUBLIN.

FURNISHED HOUSE WANTED for the month of March, Pembroke Township. High-class tenant. Four or five bedrooms, three reception rooms, and garage. Answers to be delivered at 110 Grafton street before lunch hour to-day, as lady leaving town.—James H. North and Co., Agents.

WANTED, good Furnished House for first class tenant, medium accommodation, 2 bathrooms an attraction; must be close to the Naas road, as far as Athy; good rent paid for suitable property.—Hamilton and Hamilton, Ltd., 60 Dawson street.

WANTED TO BORROW, £2,000, on 1st Mortgage of Valuable Property in County Dublin.—FRENCH and FRENCH, 7 St. Stephen's Green, Dublin.

DAWSON STREET—Large Shop and Basement to Let. Immediate possession. Apply North's.

FIELD, FARMSTEAD, AND PLOT, TILLAGE AND CROPS.—"Rustic's" Articles on present work began in last Saturday's issue, and will be continued each Saturday.

EXTENSIVE Factory Premises to Let or Sell. About 10,000 square feet, 4 floors. Goods hoist. Ideal for Warehousemen, Manufacturers and others.
Full particulars as to rents, etc., of the above from SOLE AGENTS: CORRIGAN & CO., 4 GRAFTON STREET, DUBLIN.

BALLYNATRAY HOUSE, CO. WATERFORD, is the historic Irish Mansion featured in the "WEEKLY IRISH TIMES" to-day. Price two-pence.

AHERNE—All bearing this name should see the Irish Family Names page in the "WEEKLY IRISH TIMES" to-day. Price two-pence.

HOW TO DEAL WITH WIRELESS INTERFERENCE. See the illustrated article in the "WEEKLY IRISH TIMES" to-day. Price two-pence.

THE AUSTIN EIGHT
is one of the most brilliant achievements in motoring history—it is the expression of a great and successful experience in motor car construction—it embodies style, grace, comfort, economy, dependability, value. All these qualities are present in such a degree that the purchase of an Austin Eight is a delightful investment.
IMMEDIATE DELIVERY.
LINCOLN AND NOLAN LTD.
57 and 58 Lower Baggot Street, Dublin.
Telephones: 61943-4-5 Telegrams: "Lincolan, Dublin."

MISCELLANEOUS.

CAR ANALYSIS—Have your engine, carburettor, ignition and wiring tested by the latest scientific method at Ireland's Finest Service Garage. No waiting.—G. A. Brittain (Sales and Service), Limited, Portobello, Dublin.

OVER Twenty Thousand Customers have proved the economy of the Excalibur Laundry. Why not you? 'Phone 61174.

J. J. O'HARA & Co., LTD., Lincoln Place, DUBLIN. "ESSE" COOKERS and "TAYCO-ETTE" RANGES Supplied and Erected.

USED MORRIS CARS FOR SALE.
MORRIS Eight 2-door Fixed Head Saloon, Series E ..... £145
MORRIS Eight 4-door Sliding Head Saloon Series 'E' ..... £165
MORRIS Twelve Four Sliding Head Saloon, Series III. ..... £195
MORRIS Fourteen Six Sliding Head Saloon, Series III. ..... £195
(Above have been used for Demonstration purposes only.)
MORRIS Eight 2-door Fixed Head Saloon, Series 'E' ..... £135
MORRIS Ten Four Sliding Head Saloon, Series 'M' ..... £185
MORRIS Twelve Four Sliding Head Saloon, Series III. ..... £175
MORRIS Fourteen Six Sliding Head Saloon, Series II. ..... £150
MORRIS Fourteen Six Sliding Head Saloon, Series II. ..... £150
G. A. BRITTAIN (Sales and Service) LTD. PORTOBELLO, DUBLIN

"IRISH TIMES" BRANCH OFFICE,
6 WILLIAM STREET, LIMERICK.
ADVERTISEMENTS CAN BE HANDED IN UNTIL 5.30 P.M. DAILY FOR INSERTION IN NEXT DAY'S ISSUE.

STORMY 'PETROL'
It may be blowing gales, swirling snowflakes, or raining torrents outside, but while you are having your car refilled at Portobello you enjoy the comfort of a sheltering roof. This may seem a trivial consideration, but actually it can be on occasion extremely comforting and cheering. Facilities such as this typify that consideration for our clients' well being which is so evident everywhere in our Service Garage . . . . . the diligent attention to detail which singles out our service from the rest.
'Phone 52381
G. A. BRITTAIN (Sales and Service), LTD., PORTOBELLO, DUBLIN

LEGAL NOTICES.

NOTICE OF CHARITABLE BEQUESTS.
In the Goods of MARGARET CODY, late of St. Anne's, Clearlestown, in the County of Wexford, Spinster, Deceased.
Notice is hereby given, pursuant to the Statute 30 and 31 Vic., Chap. 54, that by her last Will, dated the 8th August, 1939, the said Margaret Cody, late of St. Anne's, Clearlestown, in the County of Wexford, Deceased, who died on the 15th January, 1940, bequeathed the following charitable bequests:—
(1) The sum of One hundred and fifty pounds to the Parish Priest of Rathangan for the time being at the time of her death, and out of the said sum the deceased directed him to pay her burial, wake, and funeral expenses, and the expenses of having a Funeral Office and High Mass, and to expend the balance thereof in having Masses celebrated for the repose of testator's soul and the souls of her deceased relatives and friends, at an honorarium of ten shillings for each Mass, all said Masses to be celebrated in Eire.
(2) After the payment of certain other legacies, she bequeathed the rest of her property to Most Rev. James Staunton, D.D., Lord Bishop of Ferns, or to the Bishop of Ferns at the time of her death, to be applied by him in such manner and in such sums, either from capital or income, as he in his absolute discretion might think best for the education for the priesthood in St. Peter's College, Wexford, of any student or students who shall be born in the Diocese of Ferns.
Probate of the said Will was on the 14th day of February, 1940, granted forth of the District Probate Registry at Waterford, in the High Court of Justice in Eire, to John Rochford, Main street, Wexford, and John Stafford, of Scar Duncormack, the Executors therein named.
Dated the 19th day of February, 1940.
M. J. O'CONNOR & CO., Solicitors for said Executors, 2 George street, Wexford.
To the Commissioners of Charitable Donations and Bequests in Eire, and all others whom it may concern.

SCHOOLS & COLLEGES.

BRENTWOOD PUBLIC SCHOOL, SOUTHPORT. Headmistress—Miss Bulgrich, M.A. (Oxon.)

SPECIAL FEBRUARY
Clerys Sale of
FURNITURE
CARPETS
AND FURNISHINGS
Spring! Time to make your Home bright and beautiful. It's really surprising what new Furniture, Carpets and Furnishings will do for your home and FOR YOU! Cast off the gloom of winter . . . make your home a place of charm at truly small cost if you buy at Clerys during this Special Sale.

SUNDOUR BROCADE
Create an atmosphere of dignity, style and charm in your Curtains with this modern dyed Brocade. Neat trellis, also fern leaf patterns, as above, expressed in fast self colours of rose, fawn, gold, beige, blue, green and brown 48 inches wide. Worth 2/11 to-day. Clerys price, per yard ..... 1/9

HEAVY RAYON TAPESTRY
Just arrived! Hundreds of pieces of this charming, modern Furnishing in rich Rayon and Cotton mixture. Ideal for Loose Covers, Curtains, Drapings, etc. New colourful geometric designs on orange, green and olive grounds. 50 inches wide. To-day's value, 4/11. Now, per yard ..... 2/11

RICH AXMINSTER CARPETING
One of many bargains! This beautiful plain Carpeting offered at great Sale reduction. In rich dark shades of mid green, electric blue, burgundy and light rust. Suitable for making fitted Carpets or Carpet Squares. 27 inches wide. Wonderful Sale value, at per yard ..... 9/6

CLERYS DUBLIN

Figured Walnut Bedroom Suites
With the present trend of rising prices this handsome Suite is remarkable value at this price! Comprising 4ft. Wardrobe with mirror inside door, Cheval type Dressing Chest with single or triple mirrors, and useful Linen Press. Soundly made and beautifully finished throughout. Price,
£16/16/0

Inexpensive Modern Dining-Room Suites
At such a low Sale price this soundly constructed Oak Suite is exceptional value now! Consisting of a 4ft. Sideboard, 5ft. x 3ft. Drawleaf Table and 4 Chairs, fitted rexine covered loose seats. Beautifully finished throughout. Ideal for modern diningroom. Clerys price, only
£13/10
Furniture and bulky goods sent carriage forward to nearest Railway Station, if outside delivery radius.

Handsome Drawing-Room SUITES
Outstanding value! Superb quality and workmanship. Covered beautiful uncut Moquette. Fitted loose spring-filled cushions. Sale Price .....
£19/0/0
(Other Models from £11/11/0)

GOVERNMENT NOTICES

COIMISIUN TALMHAN NA h-EIREANN.
IRISH LAND COMMISSION.
NOTICE TO BUILDING CONTRACTORS.

Sealed Tenders, addressed to the undersigned, and marked "Tender for Works B ....." numbered as in the First Column of the Schedule hereto for the construction of the buildings specified in the said Schedule, will be received up to, but not later than, Noon on the 8th March, 1940. Plans and Specifications may be seen at this Office or on the lands when an Inspector will attend to point out sites.
The Land Commission will consider Tenders for one or more works.

| Works No. | County. | Buildings Required. | Situation of Sites. | Time (Summer Time) and date Inspector will attend to point out sites. |
|---|---|---|---|---|
| B. 1491. | Galway. | 2 dwellinghouses, 2 out-offices. | Lands of Kilcloghans, about two miles from Tuam. | 12 Noon, 29th February, 1940. |
| B. 1496. | Galway. | 1 dwellinghouse, 1 out-office. | Lands of Corrandrum, approximately half-way between Tuam and Galway. | 12 Noon, 1st March, 1940. |
| B. 1497. | Roscommon | 2 dwellinghouses, 2 out-offices. | Lands of Ballymindon, about 11 miles north of Ballinasloe. | 12 Noon, 1st March, 1940. |
| B. 1498. | Wicklow. | 3 dwellinghouses, 3 out-offices. | Lands of Moylisha, about seven miles south-east of Tullow. | 12 Noon, 1st March, 1940. |

Plans and Specifications for each work may be obtained on application to this Office—the envelope being clearly marked "Application for Plans"—on deposit of £1, which should be forwarded by cheque or postal order, and not in cash, and which will be refunded on the return of the Plans and Specifications.
The lowest or any Tender will not necessarily be accepted.
M. DEEGAN, Secretary,
COIMISIUN TALMHAN NA h-EIRANN (IRISH LAND COMMISSION),
SRAID UACHTARACH MHUIRBHTHEANN (UPPER MERRION STREET),
BAILE ATHA CLIATH (DUBLIN).
14/2/1354. W.H.Co.

HOTELS AND HOLIDAY RESORTS.

FOUR COURTS HOTEL, INNS QUAY, DUBLIN.
100 BEDROOMS, with Hot and Cold Water. BED AND BREAKFAST FROM 7/6
LOUNGES. RESTAURANT. ELECTRIC ELEVATOR. FREE GARAGE. MOTOR CARS FOR HIRE.
'Phone 23031-2. Manager 23033. Wires: "Excel, Dublin." H. C. MILBEY, Managing Director.

THE NATIONAL SPA HOTEL, LUCAN, CO. DUBLIN.
A MODERN, WELL-APPOINTED HOTEL.
EXCELLENT CUISINE. AMERICAN BAR. Under personal supervision of resident Manager. Tariff on application.
'Phone—Lucan 28, 29 and 53. Tel.—"Spa, Lucan, Dublin." A.A. and R.I.A.C. Appointed.

AVENUE HOTEL, UPPER GEORGE'S STREET, DUN LAOGHAIRE (*Entrance Northumberland Avenue*).
COMFORTABLE, MODERN HOTEL. H. and C. ALL BEDROOMS. CENTRAL HEATING.
RESTAURANT OPEN TO NON-RESIDENTS.
Moderate Charges 'Phone 21077.
(Proprietors: Edward Lee and Co., Ltd.)

Commodore Hotel.
COBH (Queenstown).
Redecorated Winter Terms, Mild. Sunny Aspect. Facing South. Every Comfort.

NORTHERN IRELAND.

BELFAST.
ROBINSON'S TEMPERANCE HOTEL, DONEGALL STREET.
H. and C. Running Water in all Bedrooms. Bed and Breakfast 7/6 'Phone 22141.

BOARDING AND HOTELS.

AT Eastwood Hotel, 91-93 Lower Leeson street—Bedroom and Breakfast, 6/6. Telephone 61756.
A FEW vacancies for permanent Guests.—Hotel Beresford, 3 Beresford place. 19 E
BELFAST—Bed, Breakfast, 4/6; full Board, 35/—30 Wellesley avenue, Lisburn road.
GREYSTONES—Lewis's Hotel, fully licensed; comfortable bedrooms; separate tables; moderate tariff; booking now for Easter. 'Phone 67.

CASH ADVANCED, with or without Security, from £20 upwards. Mr. H. ROLAND —— 82 Charlemont Street, Dublin. 'Phone 51725.

CORK BRANCH OFFICE,
15 COOK STREET.
ADVERTISEMENTS RECEIVED UNTIL 3 p.m. EACH DAY
FOR INSERTION IN NEXT DAY'S ISSUE.
'Phone—Cork 1506. Office Hours—9 a.m. to 6 p.m.

SHIPPING.

ITALIAN LINES.
ITALIA—LLOYD TRIESTINO—ADRIATICA.
Regular Sailings by a tranquil route to
NORTH AMERICA.
"Saturnia" from Naples ..... Mar. 2
"Rex" from Genoa ..... Mar. 5
SOUTH AMERICA.
"Neptunia" from Genoa ..... Mar. 10
"Oceania" from Genoa ..... Mar. 29
CENTRAL AMERICA AND SOUTH PACIFIC.
"Virgilio" from Genoa ..... Mar. 21
INDIA AND FAR EAST.
"Conte Verde" from Genoa ..... Mar. 8
"Conte Rosso" from Venice ..... Apl. 12
AUSTRALIA.
"Esquilino" from Genoa ..... Feb. 29
"Romolo" from Genoa ..... Mar. 22
EGYPT AND NEAR EAST.
"Calitea" from Genoa ..... Feb. 25
"Marco Polo" from Venice ..... Mar. 2
SOUTH AND EAST AFRICA.
"Palestina" from Venice ..... Mar. 15
"Urania" from Venice ..... Apl. 12
Advice and assistance will be given to all passengers in obtaining the necessary consular visa. Railway services on the Continent run regularly.
Apply to your own Agent or to Italian Lines, 14 (Lower) REGENT ST., London, S.W.1. WHI 8801.

ELLERMAN LINES.
REGULAR PASSENGER SERVICES TO SOUTH AFRICA, LOURENCO MARQUES, BEIRA, BOMBAY CALCUTTA & COLOMBO.
SOUTH AFRICA, INDIA, CEYLON.
Details of Sailings will be supplied on application. Passengers are invited to Register their requirements.

ELLERMAN'S CITY & HALL LINES.
ELLERMAN & BUCKNALL LINE.
Tudor Court, Cobham, Surrey; Tel.—Cobham 2851. Tower Building, Liverpool. Woodbank Hotel, Bulloch, Dumbartonshire; or usual Agents.

BIBBY LINE.
Gibraltar, Marseilles, Egypt, Palestine, Port Sudan, Cochin, (SOUTHERN INDIA), Ceylon, Burmah and Straits Settlements.
Sailings on Application. Intended Passengers are requested to register their requirements.
BIBBY BROS. and CO., Martin's Bank Building, Water street, Liverpool; 22 Pall Mall, London, S.W.1.

ROYAL MAIL
PASSENGER AND FREIGHT SERVICES TO BRAZIL, URUGUAY & ARGENTINA, WEST INDIES & NORTH PACIFIC.
For further particulars apply to—
ROYAL MAIL LINES, LTD.
London—Royal Mail House, Leadenhall st., E.C.3.
Liverpool—Gorec. Water st. (3).
Dublin—Hewett's Travel Agency, D'Olier st.; British and Irish Steam Packet Co., Ltd., 16 Westmoreland st., Thomas Cook and Son, Ltd., 118 Grafton st., or Local Agents.

FAIRS.

ABBEYLEIX HORSE FAIR.
THE SECOND FAIR
WILL BE HELD
At ABBEYLEIX,
On MONDAY NEXT,
FEBRUARY 26th.
LARGE NUMBERS OF HORSES WILL BE OFFERED FOR SALE.
J. BAGGOT,
Hon. Secretary, Fairs Committee.

RATHMINES.
"IRISH TIMES" BRANCH OFFICE,
CASTLEWOOD AVE.
In future the hours for receiving Advertisements at the "Irish Times" Branch Office, Castlewood avenue, will be:—9 a.m. to 6 p.m. Monday to Saturday, except Wednesday, 9 a.m. to 1 p.m. Telephone 91091.

SITUATIONS VACANT.

ALL Situations, Vacancies, and Appointments, hitherto placed under special heading, are now given in this column.

ASSISTANT GAMEKEEPER REQUIRED; wage £1 5/-, with house, milk, potatoes, firing; state age, previous situations, recommendations.—Estates Office, Tullamore. 17 D
A SALARY of £500 and upwards is usual for men qualified as Accountants, Auditors, Cost Accountants, Company Secretaries, Office Managers or Cashiers. Specialised Postal Training for such appointments and for Matriculation and B.Com. Degree. The Bennett Method provides ample proof of the remarkable examination efficiency and money-earning value of the training. Send for Free 180p. Guide to Careers.—The Bennett College of Accountancy, 366 Regent House, Glasgow. C.9.
BALLYNATRAY House, Co. Waterford, is the Historic Irish Mansion featured in the "Weekly Irish Times" to-day. Price two-pence. 20 F
BOOKKEEPER REQUIRED immediately; city. Address "Z 3449, Bookkeeper," this office. 20 D
BOOTS and Shoes.—WANTED, a capable, young MAN as JUNIOR ASSISTANT; must understand the Boot and Shoe Trade thoroughly; good appearance and education essential. Apply, giving full particulars, references, salary (outdoor), etc., to T. L. Hutchinson, Mullingar. 20 F

Great Care is taken that Advertisements in all parts of this Paper appear correctly, but no liability is taken for any ERROR in or Omission of any Advertisement, and the Proprietors Reserve the Right to Omit or Alter any Advertisement, no matter where or by whom accepted.
All Advertisements accepted for insertion in this Paper must bear endorsement by the name and address of the Advertiser. These particulars are not for publication.

SCALE OF CHARGES FOR SMALL CLASSIFIED ADVERTISEMENTS.
12 Words or under, 1/-
Every Succeeding Word, One Penny.
4 Consecutive Insertions FOR Price of 3 when Prepaid.
This Concession does not apply to Advertisements set in display form or placed contrary to our classification.
Box Office Address counts as three words if replies are to be called for at Head Office, or if they are to be sent by post or called for at any Branch Office as four words. Postage extra. Replies can be obtained on presentation of ticket at Head Office between the following hours:—Monday to Friday, 9 a.m. to 6.30 p.m.; Saturdays, 9 a.m. to 6 p.m. At no other time can letters be given out.
Advertisements not prepaid are charged for at a minimum of 3/- per insertion.
Publication of these Advertisements is not guaranteed on any particular day.
As letters addressed to initials or to Christian or fictitious names at a Post Office will not be dealt with, but immediately sent to Dead Letter Office, Advertisements with such addresses will not be inserted.
TRADE AND MATRIMONIAL ADVERTISEMENTS IN THESE COLUMNS, 1/- PER LINE.
Money Orders, Notes, ORIGINAL Testimonials, or other documents should not be enclosed with replies to Advertisements.
The Reply Boxes not being intended for Trade Lists, Circulars, or Samples, envelopes containing same will not be delivered and no responsibility is undertaken for accidents, omissions, or mistakes.
*IRISH TIMES*, LTD.,
WESTMORELAND STREET, DUBLIN.
'PHONE—76555.
BRANCH OFFICES:
RATHMINES—58 Donegall Street..... 'Phone 91951
CORK—15 Cook Street ..... Cork 1506
LIMERICK—6 William Street ..... Phone 472
LONDON—59 Fleet Street, E.C.4.. Central 4350
MANCHESTER—Winter's Buildings, 30 Ann Street..... Blackfriars 6343

EMPLOYMENT WANTED.

ALL Vacancies, Situations and Appointments sought, hitherto appearing under special heading, will now be found in this column.

COMPETENT Shorthand-Typist disengaged; thoroughly experienced accounts, etc.; moderate.—F 1372, this office. 16 C
CHAUFFEUR, 25, single, seeks situation; best references; London experience to titled lady; willing to help in house, city or suburb; excellent references.—F 1428, this office. 17 D
CAPABLE Plough and General Man, single, desires good situation (Kildare's Registry), Naas. 'Phone 35. 20 D
COMPETENT, experienced, Protestant Useful Companion-Help or Companion Housekeeper; excellent cooking and references. Address "Z 3443, Comfort," Box office. 20 F
EXPERIENCED, competent Lady Bookkeeper desires position; capable of taking charge; salary 50/-.—F 1557, this office. 20 F
EXPERIENCED Man or Boots seeks post, also another to train as Underboots; together. Address "Z 3426, Boots," this office. 19 F
EXPERIENCED Cook Housekeeper, young; Irish or Scotch; lady's house; or Companion to lady. Address "Z 3438, Lady," this office. 20 F
EXPERIENCED Bar Assistant, General Assistant or Housekeeper; well recommended.—F 1545, this office. 20 F
GRADUATE, four years' Secretarial experience, at present engaged, desires change; experience includes translating and medical; well recommended.—F 1496, this office. 19 E
GROCERY and Hardware—Young Man, Protestant, over 14 years' experience, desires change; good knowledge of bookkeeping; highest references. Address "Z 3422, Man," this office. 19 E
GARDENER, General Man, disengaged, shortly to be married, good worker; best references.—971, Irish Times Branch Office, Baggot Street Bridge. 19 E
GENTLEWOMAN (Catholic), capable, energetic; Help, where maid; Housekeep for one or more gentlemen or semi-invalid lady; excellent cook, needlewoman.—F 1551, this office. 20 F
HOUSEKEEPER or Companion-Help, capable of taking full charge; disengaged shortly. Address "Z 3432, Help," this office. 20 D
HOTEL Manageress disengaged, thoroughly experienced, excellent references. Address "Z 3431, Manageress," this office. 20 D

EMPLOYMENT WANTED CONTINUED

LADY desires position Housekeeper or Companion Housekeeper; excellent credentials; certified cook. Housekeeper," this office. 16 C
LAND Steward requires position; experienced in all departments; highest references.—F 1399, this office. 16 C
LADY, settled age, would help another; Protestant; Co. Galway or Northern Ireland; small salary. Address "Z 3436, Lady," this office. 16 C
LADY, 21, seeks start with professional man or otherwise, fully trained Typist, good education. Address "Z 3440, Lady," this office. 16 C
LADY highly recommends superior, capable Person, needlewoman, domesticated, any post.—F 1573, this office. 20 F
MAN (19), Protestant, wishes job; understands Motors (driving and repairs), also plain gardening; South Dublin or Bray.—11, Wilde's Office, Bray. 20 F
OUTDOOR General, experienced; hotel or private; city; good references.—F 1540, this office. 20 F
QUALIFIED English Engineer, shortly at liberty, for Mechanical, Electrical or Maintenance.—Box 1924, Irish Times Branch Office, Cork. 20 E
SECRETARIAL or other work required (Lady), own portable typewriter; good testimonials.—F 1486, this office. 19 E
TRUSTWORTHY Handyman, Gardener, experienced all farm work, machinery, etc.; married; Protestant; well recommended; particulars. Address "Z 3423, Handyman," this office. 19 C
THOROUGHLY experienced Housekeeper, all duties; highly recommended; city, suburbs.—F 1442, this office. 19 C
THOROUGHLY experienced Typist, all office routine; well recommended; disengaged.—F 1544, this office. 19 F
YOUNG Lady, Receptionist, nursing experience; city, suburbs; well recommended.—F 1436, this office. 19 E
YARDMAN (31), single, disengaged; good milker and plain gardener.—Hayden's Registry, Naas. 'Phone 35. 20 D
YOUNG Waitress, thoroughly experienced; hotel or cafe; highly recommended.—F 1539, this office.
YOUNG Waitress, experienced; hotel or restaurant; good references; disengaged. — F 1541, this office.
YOUNG, experienced Housekeeper or Companion Help; well recommended; disengaged.—F 1521, this office.

EMPLOYMENT WANTED CONTINUED

YOUNG, experienced Housekeeper; one gentleman or lady; recommended. Address "Z 3433, Housekeeper," this office.
YOUNG Lady, well educated, expert Shorthand Typist, seeks appointment; has secretarial experience and excellent commercial knowledge; highest references.—F 1525, this office.
YOUNG Man, single, T.T., seeks situation, Chauffeur, Houseman, General, useful.—F 1574, this office.
YOUNG, experienced Assistant Cook, hotel, city or near; recommended.—F 1515, this office.
YOUNG, experienced House Parlourman, plain cooking; good references; disengaged.—F 1519, this office.
YOUNG Girl seeks Apprenticeship to Dressmaking or Bar and Grocery; indoor; no fee.—F 1523, this office.

REPRESENTATIVES WANTED.

WANTED, reliable, live REPRESENTATIVE for Dublin; must have experience and good connection in Grocery Trade, no others need apply.—F 1559, this office. 20 X

AGENCIES AND SITUATIONS WANTED.

TRAVELLER (own car), covering twenty-six counties, anxious Represent Wholesale Furniture Firm; salary or commission.—F 1569, this office. 20 F

LEGAL APPOINTMENTS.

EXPERT COSTS DRAWER WANTED for Dublin office; weekly salary £5. Reply, stating experience, F 1413, this office. 17 D

HOTELS AND RESTAURANTS, OFFICIALS, SERVANTS, ETC.

See Advertisements under Situations Vacant.

CONTINUED ON PAGE 10.

IN THE
Weekly Irish Times
NOW ON SALE
Photographs:—
Prime Minister and Generals—Flooding in Clonmel—British Legion in Ireland.
SERIAL STORY:
"Eden for Profit"
Historic Irish Mansions—Ballynatray House, Co. Waterford.
Irish Family Names—Aherne
How to Deal with Wireless Interference.
Wet Paint. By Molly Bawn
ASSOCIATION AND GAELIC FOOTBALL NOTES
STUDENTS' PAGE, GRANNY'S CORNER, etc.
CROSS-WORD PUZZLE & OTHER COMPETITIONS
ORDER TO-DAY THE
Weekly Irish Times
AT ALL NEWSAGENTS - - - Twopence

BELFAST READERS.

The Irish Times is due to arrive in Belfast at 9.55 a.m. If it is not delivered within a reasonable time please communicate with our Branch Office, 59 Donegall street.
Telephone: Belfast 21787.

*If you drive* **LONG DISTANCES**

Long distances call for a Chrysler to take you over all roads with the most remarkable performance, at the lowest cost per mile for which you have ever driven a BIG car. From £379.

Built and Distributed by F. N. SUMMERFIELD LTD., 138 Lr. Baggot St. Dublin

**Drive a Chrysler**

Kelly's.

NEW AND USED

*Motor Vehicles and Cycles*

**MOTOR CARS.**

AUSTINS—We have available a few 10 h.p. Second-hand Saloons in good condition; any trial; easy payments arranged if desired. Write or call.—Lincoln and Nelson, Ltd., 57-58 Baggot street, Dublin. T

AUSTIN 12 h.p. Saloon, black with blue leather, 1939 model, in very good order, tyres, etc.; price £225. Also 10 h.p., same model, £190.—W. R. Crawford (Dublin), Ltd., Everfort Garage, Hatch street, Dublin. 20 F

AN English built Wolseley Saloon, 9 h.p., dark green coachwork, light green leather upholstery; economical to run, fast, sweet-running engine; bargain, £70; seen by appointment.—F 1595, this office.

1938 ROVER Saloon, total mileage 19,500, one careful owner; complete car in showroom condition. Seen W. G. Wilkinson, Ltd., 16 Lord Edward street, Dublin. 21603. 19 F

**WANTED**

HILLMAN required, 14 h.p., or good 12.8 h.p.; give full particulars.—F 1497, this office. 19 C

**CHAUFFEURS, MECHANICS.**

See Advertisements under Situations Vacant.

**AUTO-CYCLES.**

ANY Make Supplied. Catalogues Free. Easy Payments. Spares, Repairs.—Eme Co., 17 Lower Baggot street. 23 X

**ACCESSORIES, TYRES, ETC.**

COOK'S for Tyres, Oils, Batteries, Liners, Patches; flat run tyres relined (worn tyres re-grooved for 3/6); vulcanising, retreading.—Fenian street, Westland Row, Dublin. T

**BICYCLES.**

ALL-STEEL Raleigh—Cash and Easy Payment orders sent carriage paid per 'bus or rail. All models 10/- deposit, including those fitted with Dynohub.—Stevens, "The Cycle King," 8 Aston's Quay and 244 Rathmines road, Dublin. T

B.S.A.—The World's Best Value. A quality Cycle at a reasonable price. Give us a call before deciding as we have new model.—Kelly's, Bachelor's Walk. T

RALEIGH—Call and inspect our range of models. We Catalogue and full particulars.—Kelly's, Bachelor's Walk. T

**2 OUTSTANDING BARGAINS**

VAUXHALL 1938 14 h.p. De Luxe Saloon; leather upholstery; excellent order; taxed. £135

VAUXHALL 1937 14 h.p. De Luxe Touring Saloon; spotless condition; leather upholstery; wireless fitted, and many extras; taxed. £115

Many Other Makes from £25. DEFERRED TERMS.

McCAIRNS MOTORS, LTD. 2 DAWSON STREET, DUBLIN. 'Phone 71731.


## ACTION AGAINST DAIL MEMBER

### REPAIR OF HOUSES QUESTION

(BEFORE MR. JUSTICE MARTIN MAGUIRE.)

The hearing was continued, and was further adjourned until to-day, of the action of Emily Minton, 72 Park avenue, Sydney Parade, Dublin; Kathleen Eagar, Grace F. Eagar and Nora Thornton, all of 21 Castle avenue, Clontarf, Dublin, and Evelyn Lamas, of Kilgobbin Castle, Sandyford, Co. Dublin, against Patrick Belton, T.D., claiming £700 damages for alleged breach of covenant to keep in repair the premises, 3, 4 and 5 Commons street, Dublin.

The defence was a denial of the alleged breach of covenant.

Mr. Michael J. Ryan, K.C., and Mr. Arthur Burne (instructed by Messrs. J. H. Menton and Co.) appeared for the plaintiffs, and Mr. P. J. Roe, K.C., and Mr. T. F. O'Higgins (instructed by Mr. Fintan G. Burke) for the defendant.

Mr. Belton, T.D., giving evidence, said that he purchased the three houses in 1937. No. 3, which was then vacant, was in a filthy condition and he had it cleaned out. There were tenants in the other two houses. Before he received the first written complaint he had carried out routine repairs. He never had refused to carry out repairs to the premises, but was not willing to have the repairs carried out while the houses were occupied because of the danger to life, particularly the life of children. He had looked for alternative accommodation for the tenants, but could not find it. He had done decoration and maintenance repairs to the extent of about £20.

Evidence to the effect that the premises were in reasonably good condition having regard to their age and character was given by Mr. F. Gibney, and James O'Brien and Emmanuel Keegan, Dublin Corporation Sanitary Inspectors, stated that the houses were in good condition.

## BRITISH OLD AGE PENSIONS

### £260,000,000 INCREASE IN BENEFITS

A capital value of about £260,000,000 would be added in the matter of benefits for persons already insured, Mr. Eliot, Health Minister, stated in moving the second reading of the Old Age and Widows' Pensions Bill in the House of Commons last night. The bill, he said, would create a further 310,000 beneficiaries on July 1.

There would be 140,000 uninsured wives, 20,000 insured wives, 150,000 spinsters and other insured women.

Stubborn Labour opposition to the bill was promised by Mr. George Hall in moving an amendment. The Government, he said, had thrown down a challenge which the Opposition would take up. Adequate old age pensions had become a first-class issue.

The Labour Party wants a flat rate increase of pensions, and objects to the test of need, which will be applied to applicants for a supplementary allowance.

## QUEEN'S THEATRE

'A theatrical record for Dublin' has been established by the pantomime, "Robinson Crusoe," which will have its 150th performance at the Queen's Theatre, Dublin, to-morrow. This is the last week of the pantomime, and up to the present, the management of the theatre state, 100,000 have seen it. The success of the show is a great tribute to the genius of Mr. Frank O'Donovan, author of the pantomime, for the wit of the show has maintained its appeal through all these weeks, and it also is a further tribute to his fine stage personality.


**ACID STOMACH**

**WIND, PAIN AND NAUSEA INSTANTLY RELIEVED**

It is a remarkable fact that the entire medical profession now regards 'Milk of Magnesia' as the ideal remedy for acid stomach. Doctors know that 'Milk of Magnesia' is the quickest most acceptable and beneficial to the system and its alkalizing effect is instantaneous. Acidity, wind, heartburn, nausea and indigestion vanish in a marvellous manner on taking 'Milk of Magnesia.' The stomach is soothed and strengthened and digestion is able to proceed in comfort. That sick, sour feeling and headache, caused by too much food, drink, smoke—'Milk of Magnesia' dispels like magic. Get 'Milk of Magnesia' and try it to-day; you'll be delighted. 1/3 and 2/6 (treble quantity). Also 'Milk of Magnesia' brand Tablets, 6d., 1/-, 2/- and 3/6. Obtainable everywhere.

*'Milk of Magnesia' is the trade mark of Phillips' preparation of Magnesia.*


## £300 DAMAGES IN "BREACH" CASE

### WHY PROPOSAL FELL THROUGH

### MOTHER AND KITCHEN FIRE

(BEFORE MR. JUSTICE HANNA.)

MISS BRIDGET DOWNING, farmer's daughter, Killaddamore, Kilgarvan, Co. Kerry, was awarded £300 damages against John Rice, farmer, Kilpadder, Kilgarvan, for breach of promise of marriage.

Mr. Rice denied the alleged promise, and pleaded that if a promise were given there was a mutual dissolution of it; and that it was conditional upon his obtaining from his mother and from the next-of-kin of his father a transfer of lands and stock at Kilpadder.

Mr. J. M. Fitzgerald, K.C., and Mr. W. O'B. Fitzgerald (instructed by Mr. J. K. Coakley) appeared for Miss Downing; and Mr. T. K. Liston (instructed by Mr. D. F. O'Shea) appeared for Mr. Rice.

Opening the case for Miss Downing, Mr. Fitzgerald said that the plaintiff was a farmer's daughter, and resided on her father's farm of 50 to 60 acres a couple of miles from Kilgarvan. The defendant resided about four miles away on a similar farm, where he was the only son.

Miss Downing, the plaintiff, stated that she was forty years old. She began to keep company with defendant in 1921, and in 1933 his father died, following which he frequently spoke to her about the farm and how they would live on it. Defendant's mother turned down the idea of their getting married in January, 1937, when his cousin, a priest, was on a visit to them.

Mr. Justice Hanna—Did the mother object to you?

Witness—Defendant says she did, at the time his cousin was ordained.

Speaking of arrangements which she said had been made for their marriage in 1938, Miss Downing said that ultimately it was decided to accept £300 as her fortune. The understanding was that if negotiations concerning the details of the settlement broke down, the defendant was to come to Cork, and they were to get married and go to England.

Meantime, Miss Downing continued, the defendant wrote to her, and, with her sister, she travelled to Killarney, where they met defendant, his mother and sister in a solicitor's office on 21st April. The terms of the settlement were discussed, but the parties disagreed. She met the defendant on the street later, and he said that he would not accept the farm now; that, come what might, they would get married the last Saturday in April, and that he had never let her down, and he would not let her down now.

The arrangement was, said the witness, that they were to be married on the last Saturday in April, 1939. She had received other proposals of marriage in 1930, 1935 and 1937, but turned them all down at the instance of the defendant, and, finally, about February, 1939, she had to seek employment in Cork as a housekeeper.

### USE OF KITCHEN

Cross-examined by Mr. Liston, she agreed that on the day when the parties met in Killarney it was proposed that defendant's mother, in addition to having two rooms in the house, should have the right to use the kitchen and sit at the kitchen fire, but she and her sister objected. She denied that she and her sister then walked out and left the other parties. In further reply, witness said that defendant did not say that the man who could marry her "in the morning" was the proper man, when referring to the other proposals she had had, nor did he recommend her to marry any of those men.

Mrs. Rosalie Barrett, a cousin of the defendant, said that he told her in March, 1939, that if he did not get the family place, he would come back and marry the plaintiff in Cork.

John Rice, the defendant, examined by Mr. Liston, said that he and the plaintiff became very friendly in 1929. He had, however, known her for years before that, and they used to cycle together. There was no talk of marriage between them until some where around the year 1934. She said that she would get the farm at home and that he could get his own farm, and that they could work the two of them, "but there was nothing serious about it." There never was any talk about a fortune or about any time that they would be married. Sometime in 1936 she told him that she had refused to marry a man beyond Kenmare, when they were cycling past a certain house, she observing: "I could have been married to that man years ago." She also mentioned a man in Killarney. Later, witness decided to go to England and get a job, but developed appendicitis.

Mr. Justice Hanna—You never thought of marrying another girl?—No; but I was not prepared.

Replying further to Mr. Liston, witness said that he and plaintiff arranged to go to England in 1939. Plaintiff went to Cork, and he went there, too, on St. Patrick's Day; but plaintiff was not ready to leave for England that evening. His sister came to see him in Cork, and after some time it was arranged that the farm was to be made over to him and all arrangements were to be made for the marriage. By arrangement with the plaintiff, he went to Killarney and to the office of Mr. O'Shea, solicitor. There were negotiations there. His mother wanted to have the use of the kitchen fire, or liberty to sit at it, but the plaintiff and her sister would not allow that. They got up and left, and his married sister brought them back. His mother said to him: "John, will you allow me to use the kitchen fire and sit down at it?" and he replied, "Yes, mother." The plaintiff's sister thereupon remarked, "You are not going to give up the old kitchen at all so." His mother said that she would give it up. The plaintiff and her sister went out and said, "She is not giving up the old kitchen." They did not come back. He did not say to his mother that he would not take the farm. He met the plaintiff later that evening in Killarney, and she said that he should go to Cork on the Saturday an; that they would get married. He was still anxious to adjust the differences between her and his mother, and she said that she would not wait any longer. He said "put it back for a month if possible, and we will get someone to fix it"; but she remarked that she would not wait another minute. She went to Cork and he went home. If the plaintiff and his mother had been able to come to an agreement at that time he would have been quite satisfied to marry her.

### "TRYING TO PLEASE EVERYBODY"

Mr. Fitzgerald, K.C., cross-examining—Is not the truth about you that you are tied to your mother's apron strings, and that you cannot even now make up your mind after all these years?"

Mr. Justice Hanna—No; he is trying to please everybody.

Mr. Fitzgerald—Like the old man and the ass.

Mr. Denis F. O'Shea, solicitor, Killarney, replying to Mr. Liston, said that the parties attended at his office in April last to make a marriage deed, and various things were agreed upon.

Mr. Liston—What was the crux?—The suggestion was made that the defendant's mother should have the use of the kitchen and kitchen fire. My recollection is that she was to have the use of the fire for cooking. The plaintiff and her sister objected.

Mr. Justice Hanna—How many people would be in that house?

Witness—The defendant and his proposed wife, and there would be two rooms for the mother and the two unmarried sisters of the defendant.

Mr. Liston—What finally broke up the consultation?—The plaintiff and her sister left the office and did not return.

It has been suggested that the defendant told his mother that he would not take the farm and that he got up to go out too"—That is not so.

Mr. Justice Hanna said that he thought that the plaintiff had a claim for damages against the defendant. He had a great deal of sympathy for both of them. He thought that she had been disappointed, and that he had come to the ground between two stools in trying to please his mother and family, and the girl to whom he was engaged. Miss Downing did not look her age, and he would not like to say that her prospects of marriage were entirely at an end. During the years that the defendant was keeping company with her, she had some offers of marriage, probably on a purely business basis, very like that one. He did not think that there were any hearts broken in the case. It was a purely business transaction, and he thought that the plaintiff was entitled to be indemnified. He gave judgment for £300 with costs.

## NOVEL POINT IN LAND CLAIM

### IS IT VESTED IN THE STATE?

### QUESTIONS ON TREATY AND CONSTITUTION

(BEFORE MR. JUSTICE GAVAN DUFFY.)

TWO actions were brought by the Attorney-General against Richard W. Hosford, Farmer, Prospect Villas, Ringaskiddy, County Cork one claiming possession of part of the lands of Barnahely, Kerrycurrihy, County Cork, formerly used as a naval recreation ground; and one for damages for alleged trespass on the lands, pulling down fences, cutting crops and depasturing the soil; and for an injunction restraining Mr. Hosford from committing the acts complained of and driving off cattle and other animals.

In the first action Mr. Hosford pleaded that he was in possession of the lands; and in the second he denied that the lands belonged to Eire, as claimed by the Attorney-General, or that he had trespassed or done any of the acts complained of on any land belonging to Eire.

Mr. Michael Binchy, K.C., and Mr. Ignatius J. Kelly (instructed by Mr. P. Coll) appeared for the Attorney-General, and Mr. H. J. Moloney, K.C., and Mr. Ashley Powell (instructed by Mr. T. H. Gardner Wallis) for Mr. Hosford.

Mr. Kelly said that the land had been conveyed to the Admiralty Commissioners in 1905, and when they were evacuated by the Admiralty in 1922 they became the property of Saorstat Eireann under Article XI. of the Constitution.

Mr. Moloney—That is where my friend and I disagree.

Mr. Justice Gavan Duffy asked was the only difference between the parties a constitutional difference.

Mr. Moloney said that it was, except in respect of licences. There were licences which Mr. Hosford said he had and which never had been determined.

Mr. Kelly said that in that case he would come to the question of trespass. Apparently the State did not do anything about the lands until about 1932, when they were advertised for grazing. Mr. Hosford apparently thought he had a right to come in on these lands and deal with them as he thought fit. He had offered £10 for the letting of the lands, but an offer of £14 was received from a farmer's son, Cornelius O'Leary, and was accepted.

### HIGHLY DISPLEASED

Apparently, continued Mr. Kelly, Mr. Hosford was highly displeased, and when Mr. O'Leary, accompanied by an agent of the Commissioner of Public Works and two Civic Guards, went to the land for the purpose of mending the fences, Mr. Hosford, carrying a hatchet and accompanied by his son, arrived and began to level the fences; he used abusive language and expressed a desire to "set the law going." It was quite impossible to put Mr. O'Leary in possession, as Mr. Hosford apparently was prepared to fight.

Ever since then, said Mr. Kelly, Mr. Hosford had been ploughing the land and using it as if it were his own. His attitude appeared to be "put me out if you can."

Proceedings had, continued Mr. Kelly, been taken in the Circuit Court, and had proved abortive because the Minister for Finance had been named as plaintiff. An appeal had been taken to the High Court, and after the proceedings in the High Court the present summonses had been issued.

Mr. Moloney said that Mr. Hosford had, by licences which never had been terminated, extensive and valuable rights over this land.

Mr. Kelly disputed this, and stated that the licences had been terminated.

Evidence on behalf of the Attorney-General having been heard,

Mr. Moloney said that he had really no case to meet. They had property there which, in 1921, was vested in His Majesty's Commissioners of the Admiralty, a statutory corporation that, by virtue of the Act under which they were incorporated, held any property vested in them in trust for the Crown.

In the particular circumstances of the present case he did not think the property did vest, or ever was intended to vest, in the Free State. It seemed to him that that particular piece of property was still vested in the Crown.

He would meet Mr. Kelly's case by saying that Article XI. of the Constitution did not apply. Property vested in the Crown at the date of the Treaty remained vested in the Crown, but under control by Departments of State here. The legal estate remained in the Crown, and there was nothing in the Treaty or Constitution to transfer the legal estate or beneficial interest in that property from the Crown.

### VESTED IN THE CROWN?

Mr Justice Gavan Duffy—Do you say it is still vested in the Crown under the new Constitution?

Mr. Moloney—I would respectfully say that it has not been vested in any Department of State here.

The Transfer of Functions Order did not, submitted Mr. Moloney, transfer the power of the Admiralty to hold these lands.

Mr. Justice Gavan Duffy—If it were vested in the State by virtue of the Treaty it did not need that Order.

Mr. Moloney said that it was intended by the Treaty that that property should remain vested in the British Admiralty. He had not concluded his arguments when the Court adjourned until to-day.

## LONDON METALS MARKET

TIN again firmer. On balance official quotations were 50/- per ton higher for cash and 45/- up for three months. Cash sales 500 tons, cash at £244 15/-, three months £244 5/, to £244 10/-; settlement £244 15/-; sales 500 tons, cash at £244 15/-, three months £245 to £245 5/- per ton; nominally £269 15/- per ton. ANTIMONY firm. English regulus spot £102 to £103; foreign on £95 to £95 per ton.

## LETTERS TO THE EDITOR

### HOW WE GOT "SUMMER TIME"

TO THE EDITOR OF THE IRISH TIMES.

SIR,—The story of the introduction of "Summer Time" is unknown to many and needs telling.

The "Rising" began on Easter Sunday, April 23rd, 1916, and "Summer Time" was imposed on this country by an Act of the British Parliament on May 13th following. It is only those who lived through that period of the twenty-four intervening days who can realise how easy it was to become blind to every issue except the one. The British "Summer Time" Bill was introduced 10th May, 1916, rushed through both Houses, and received the Royal Assent 17th May. On the following day a Home Office notice appeared in the Irish papers giving the reason to a distracted and uninterested people why "Summer Time" had been enforced.

"The chief object of this measure at the present time is to reduce the number of hours during which artificial lighting is used in the evenings and to save the nation part of the fuel coal oil for lighting, and to release large quantities of coal which are urgently needed for other purposes arising from the war."

It is necessary to recall that by an international conference which met at Washington in 1883, to regulate the time systems of the world, Ireland got a *special time of her own* —twenty-five minutes slow on that of Greenwich. Older folk will remember changing their watches to that extent when travelling to or from England. This privilege was left intact by the Summer Time Act of May 17, 1916. But, on the conclusion of that period The Time (Ireland) Act, 23rd August, 1916, deprived us of our Dublin time and imposed that of Greenwich. From this on, during "Summer Time," there is a difference of one hour and twenty-five minutes (extending to over 40 minutes in the West) between Dublin and Greenwich. Besides, there is a perpetual period of "Summer Time" imposed on this country ranging from twenty-five minutes in Dublin to over forty minutes in the West.

With all the military excursions and alarums, shootings, round-ups and arrests and deportations, the people were too dazed and too heedless to appreciate what was happening to their watches and clocks and national system of time. However, when "Summer Time" came into operation the following year, 1917, the farmers began to realise how seriously they had been penalised, and, as a consequence, vehement protests were heard all over the country. In a leading article in the *Freeman's Journal*, May 21st, 1917, the cause of the farmers is admirably pleaded —but in vain.

"It is now over a month since Summer Time was imposed on this country, and public bodies have not ceased since to protest against the inconvenience and loss caused by being compelled to be close on two hours in advance of the sun. . . . Spring work in the tillage fields has been delayed by heavy morning dews. . . . In this loss of food production is to continue, or will the Government learn to do the sensible thing and take off the hour, or else restore Irish Time? The Council of Agriculture has added its protest to that of the rest of the country, and their estimate of the loss to agriculture is one of authority. The members of the Council, speaking from their own practical experience, declare that it is impossible to do a full day's work in the field under Summer Time. Are the Government going to defy the opinion of the country and unanimous view of every agricultural board and the declaration of their own Council? Injury enough has been caused already. How long is the country to continue to suffer loss by an order made in defiance of the expressed wish of the people?"

For twenty-four years the Irish farmers have suffered these handicaps to agriculture. However, the contemplated change in "Summer Time" seems to have at last goaded on those long-suffering men to accept that challenge to their further silent endurance.

Tim Healy's was the only voice heard in the House of Commons in protest against the Time (Ireland) Bill, 1916; though there was adequate justification for the silence of the Irish Party, as we shall see. He said, in his own waggish way, that "there was a practical objection to this measure—namely, that while the Daylight Saving Act added to the length of the daylight, this bill would add to the length of the darkness . . . The bill which was being thrust on them was not wanted, but having made his protest he could leave the responsibility of the matter to those who, having put down their blocks to its progress, had then withdrawn them." (He referred to the Irish Party.)

Mr. Landon, of the Irish Party, replied: "The Irish members put down blocks to the Time Bill because they did not believe it was wanted in Ireland, but when Sir Edward Carson threatened to oppose the Dublin Reconstruction Bill if the Irish Party did not remove its obstruction to the Time Bill, they approached the Home Secretary, and said they would withdraw their blocks to the measure because they considered the Dublin Reconstruction Bill was of greater importance to Ireland . . . for that reason they would not oppose the Time Bill, although they did not agree with it or think its application at all necessary."

Dublin had been burnt, the Dublin Reconstruction Bill was about to come up for discussion. By his threat to oppose this measure so vitally necessary for Dublin, Carson, as it were, bludgeoned the Irish Party into silence. Since then, "Summer Time" plus Greenwich Time in Ireland have been to those who know their origins eloquent memorials to that enigmatic, anti-Irish Irishman, Sir Edward Carson. Is it not time we removed them?

"Summer Time" was adopted each year by the Dail until our Summer Time Act, April 2nd, 1925, came into force. In moving the second reading of the Bill the Minister said that "in the absence of the Farmers' deputies I anticipate very little opposition." He was right; there was none. At the Committee stage, Mr. Wilson, leader of the Farmers' deputies, made strong opposition to being dragooned by England. "Whatever time the British are going to fix, the Minister will automatically afterwards agree to make this country abide by that time. We are giving that power to the Minister, who owes his position to the idea of opposing British rule in this country." There was no opposition in addition to the Government Party, Labour and the Independents accepted the bill. It is well to emphasise the fact that Fianna Fail had not yet entered the Dail. In order to rush the fourth and fifth stages of the bill through on the same day so as not to retard "Summer Time," and, I presume, in order to keep step with Great Britain, Standing Orders 86 and 88 were suspended. Once again Mr. Wilson made a gallant and futile protest on behalf of the men of the land.

"I object to the motion being taken. This is a bill making Summer Time permanent, and this is the last occasion on which we will have an opportunity of voicing the views of people in rural areas against Summer Time. We opposed Summer Time originally; we opposed it last year, and we oppose it now. We oppose it all the more from the fact that it is at the direction of Great Britain that Summer Time will be fixed in the future. The arguments against putting Summer Time in operation in this country have been stated so often that I will not repeat them. This is an agricultural country and our fundamental economic position is based upon agriculture. If we are interfered with in the management of our crops by bringing in a new time which will probably upset the harvest and inconvenience the people in the rural areas, a great injustice will be done."

It was a lone, poignant protest of despair. Yet, I feel that its echo will reach the men on the land of to-day, who, in addition to the grievances of the past referred to by Mr. Wilson, must now submit to the introduction of "Summer Time" in February. Surely, nobody who has the remotest appreciation of the Government's desire to speed up agriculture and who knows agricultural conditions in this country to-day could possibly be responsible for such a change. There is no need of an inquiry into what is obvious to all who have eyes to see. What is wanted is not an unnecessary inquiry, but the immediate abolition of "Summer Time" utterly and completely, and the restoration of our own system of time, of which we were so shamelessly plundered.—Yours, etc.,

R. S. DEVANE, S.J.

Milltown Park, Dublin,
February 20th, 1940.

### "SPANKING FOR INTELLECTUALS"

TO THE EDITOR OF THE IRISH TIMES.

SIR,—In a letter in yesterday's *Irish Times* Mr. Oscar Love referred to an article of mine as having appeared with the title, "Spanking for Intellectuals."

The title of my article, written for the *Leader*, was "most ignorant of what he's most assured."

The "spanking" quoted was, I presume, edited by the publishers of the *Digest* as a special practice. I am not guilty of it.—Yours, etc.,

JOHN AGATING.

Dublin, February 20th, 1940.

### THE EXECUTIONS

TO THE EDITOR OF THE IRISH TIMES.

SIR,—Senator William Quirke, the leader of the Fianna Fail Party in the Senate, brings Senator Frank MacDermot to task because the latter had the courage and honesty to say that he was in disagreement with 99 per cent. of what he heard at the Mansion House meeting" called in connection with the sentences of death on Barnes and McCormack, who were subsequently executed in Birmingham.

We know Senator MacDermot's attitude when he states: "I, for my part, appreciate and respect the patriotic motives and the courage and self-sacrifice of those whom I believe to have been misled and whose sorrowful fate I deplore"; but we have no clear statement from the valiant Senator, who leads the Fianna Fail Party in the Senate, as to where he stands. Does he approve of and laud these events which led up to the unfortunate executions, or is he in agreement with his colleague, Mr. Oscar Traynor, Minister for Defence, who is reported in last Friday's Press as saying: "It was a sad commentary on our common-sense that a group of almost unknown irresponsibles, purporting to act in the name of the Irish people, had taken upon themselves to declare war on one of the belligerents, and to risk involving, if they did not actually endeavour to involve, the Irish people in bloody conflict"?

Before Senator Quirke again impeaches any man for an honest expression of opinion, I would advise him to set himself right with his colleague, the Minister for Defence, with a view to reconciling their apparently divergent views. That done, let Senator Quirke also make it clear to the public where he stands with the following further statement of the Minister for Defence, as reported in Friday's Press:—"If this nation is not to be made a shambles like some of the small nations of Europe, every man and woman in the country must make it clear that they do not countenance or give support to the people who carry on this so-called war, not alone in England, but here in our own country."—Yours, etc.,

J. P. MEILANN.

Dublin, February 20th, 1940.

## FILM OF "THE STARS LOOK DOWN"

A preview was held yesterday at the Grafton Cinema of "The Stars Look Down," the film made from the novel by A. J. Cronin. The story tells of a mining village in Northern England; the interaction of the lives of its inhabitants; the profit-seeking owner; the young miners, most of whose ambitions centre solely in the "Paradise Mine" itself, though two break away, one to seek financial, the other political, fame; the evangelist, "Weepy"; and the older men and their wives. Michael Redgrave, Margaret Lockwood and Emlyn Williams play the leading *rôles*, and are well supported by Nancy Price, Kynaston Reeves and Edward Rigby. The film is an excellent adaptation of the story (banned in Eire), and presents an excellent picture of a coal-mining village.

## THE DANGERS OF DAY-DREAMING

The dangers of day-dreaming were mentioned by the Rev. H. J. Farrell, C.S.Sp., in the fourth of his series of lectures on applied psychology, before members of the Central Catholic Library Study Circle in Dublin last night.

Great injury, he said, could be done by indulging in day-dreaming. It was the refuge of the weak, and was always harmful; it falsified judgment and strengthened most dangerous tendencies in the soul.

The life of man, said Father Farrell, was mainly mental, and his actions should be directed by right reasoning; the man controlled his thoughts, and the thoughts controlled his actions. After referring to the two faculties of memory and imagination, and how they could be employed, the lecturer said that imagination, when misused, could lead to false perspectives and unbalanced judgment.

**Actor's Death.**—An Englishman, James Waight (61), described as an actor, who was a member of a small theatrical company performing in Ballyduff, Co. Waterford, was found dead on the roadside at Ballyin, near Lismore, on Sunday. At an inquest at Lismore Hospital a verdict that death was due to cardiac syncope was returned. It was stated that on Sunday the deceased man talked in a Ballyduff shop for a glass of water and some bread-soda, and complained of a pain in his chest.

## FARMER TO PAY £650 DAMAGES

### SEDUCTION AND BREACH OF PROMISE

### JUDGE'S STERN COMMENT

(BEFORE MR. JUSTICE HANNA.)

DAMAGES were assessed at £150 in an action of Denis Lynch, farmer, Fort Richard, Nohoval, Co. Cork, against Patrick Quinn, farmer, The Turretts, Nohoval, Co. Cork, for the seduction of his daughter, Eileen Lynch, Fort Richard, Nohoval, about February last; and damages were assessed at £500 and costs in an action for breach of promise of marriage brought against the same defendant by Eileen Lynch.

Both actions had been before the Court on 2nd inst., when judgment in default of appearance was given, and the cases were put into the non-jury list for damages to be assessed.

Mr. J. A. Costello, K.C., and Mr. F. Vaughan Buckley (instructed by Mr. Donal McClement) appeared for the plaintiffs; and Mr. J. A. McCarthy, K.C., and Mr. F. Neville (instructed by Messrs. R. Neville and Co.) appeared for the defendant.

Opening the case for the plaintiffs, Mr. Costello said that defendant had impliedly by his neglect to defend the actions admitted the allegations made against him. By reason of his promise of marriage, Eileen Lynch had allowed the defendant to seduce her, and a child had been born. Defendant was a substantial farmer, as was also Denis Lynch, and a son of Denis Lynch was married to a sister of the defendant.

Mr. McCarthy, for the defendant, pointed out that the value of defendant's property was not as great as plaintiffs had suggested.

Mr. Justice Hanna said that he would award Denis Lynch £150 damages to compensate him for the loss of his daughter's service and for the expense to which he had been put by reason of the birth of the child. Patrick Quinn had promised to marry this girl and had then tried to repudiate paternity of the child until the matter came before the courts, when paternity was admitted. It was bad for a man to promise to marry a girl and then not to carry out the contract, but it was the depth of iniquity for a man to do what the defendant had done on this girl.

A verdict of death from heart failure was returned at an inquest yesterday on James O'Mahony (65), who was found dead in bed at his home, Little Market street, Cork.

## BUYERS CAUTIOUS ON WALL STREET

### FRACTIONAL CHANGES EITHER WAY

From Reuter's Correspondent.

*NEW YORK, Tuesday.*

The Washington and European uncertainties continue to be the restraining factors in Wall street, and buyers are wary, in spite of a growing belief that the major portions of the business recession has been seen. Dealings occurred in 773 stocks, of which 328 were higher and 253 were lower. The turnover totalled 810,000 shares.

Coincidently with the strength of wheat the undertone improved, under the leadership of Coppers and Steels, which advanced anything to a point, while the remainder finished with fractional changes either way. The close was irregular.

Sterling exchange closed ¼c. higher at $3.96¾. Silver remained unchanged at 34½c.

| | Tue | Mon |
|---|---|---|
| Call Money | — | — |
| London Cables | 3.95¼ | 3.95¼ |
| London 60 days sight | — | — |
| London Bankers' do. | — | — |
| London Com. do. | — | — |
| Montreal Cables | 4.87¼ | 4.86¼ |
| Paris Cables | 2.24 | 2.24 |

| Parity | Stocks | Closing Bid Tue | Mon |
|---|---|---|---|
| 6½ | Baltimore and Ohio | 5½ | 6¼ |
| 50 | Canadian Pacific | 5 | 5 |
| 70½ | Louisville and Nashville | 57 | 57 |
| 21½ | N.Y. Central | 17 | 16⅞ |
| 267½ | Norfolk and W. Common | 216½ | 216 |
| 99½ | Pennsylvania | 25 | 25⅛ |
| 19⅝ | Reading | 15¼ | 15⅛ |
| 19⅝ | Southern Pacific | 13⅝ | 13 |
| 21½ | Southern Railway | 17½ | 17⅛ |
| 116 | Union Pacific | 93⅝ | 93 |
| | INDUSTRIALS. | | |
| 210½ | Allied Chemical | 177½ | 177 |
| 23⅝ | American Locomotive | 19 | 19 |
| 20½ | American Metal | 24⅝ | 23⅝ |
| 142½ | American Canning | 115 | 115 |
| 69⅝ | American Smelting | 51¼ | 50½ |
| 11¼ | American Radiator | 9½ | 9⅝ |
| 219½ | American Tel. and Tel. | 171½ | 171⅝ |
| 37½ | Anaconda Copper | 26⅝ | 26⅝ |
| 2⅝ | Auburn Auto | 1¾ | 1¾ |
| 97½ | Bethlehem Steel | 79 | 77⅜ |
| 39⅛ | Case (J. I.) | 29 | 28¼ |
| 106½ | Chrysler Corp. | 86¼ | 85¼ |
| 30⅛ | Cons. Edison | 21½ | 21⅝ |
| 191½ | Eastman | 154½ | 154½ |
| 48⅝ | General Electric | 39 | 38⅝ |
| 66⅝ | General Motors | 53⅛ | 52⅞ |
| 46¼ | International Nickel | 38⅝ | 37¼ |
| 4½ | Do. Tel. and Tel. | 3⅝ | 3½ |
| 46½ | Kennecott Copper | 37⅝ | 36½ |
| — | McKesport Tin | — | — |
| 66⅛ | Mont. Ward | 54 | 53¾ |
| 60⅝ | Radio Corporation | 5⅝ | 5⅝ |
| 14⅛ | Shell Union | 11⅛ | 11⅛ |
| — | Studebaker | — | — |
| 48½ | U.S. Rubber | 37¼ | 37 |
| 71 | U.S. Steel Common | 59⅝ | 58 |
| 143⅜ | Do. Preferred | 115¾ | 115¼ |
| 30½ | Westinghouse Air B | 25 | 25 |
| 49⅜ | Woolworth | 40 | 40 |
| — | Silver Clark | 34½ | 34½ |
| 9⅝ | Brazilian Traction | 7⅞ | 7¾ |
| 24⅞ | B.A. Tobacco Coupon | 20 | 19⅝ |
| 2½ | Hydro Electric | 2 | 2 |
| | BONDS. | | |
| — | U.S. Treasury 3½% '46-56 | — | 114⅜ |
| 13 | 7% German External Loan | 13 | 12 |

### DOW JONES AVERAGES

| | 20 Rails. | 30 Indus. | 15 Util. |
|---|---|---|---|
| February 20 | 31.06 | 148.65 | 25.00 |
| February 19 | 30.90 | 148.46 | 24.96 |
| A year ago | 29.55 | 142.74 | 24.75 |

### MONTREAL STOCK EXCHANGE

| Exc. quiv. | | Closing Bid Tue | Mon |
|---|---|---|---|
| 166½ | Bell. Tel. (Canada) | 166½ | 167 |
| 10½ | Brazilian T.L. and P. | 9 | 9 |
| 27 | B.C. Power A | 27½ | 28 |
| 21 | Do. B | 2½ | 2½ |
| 15½ | Canadian Car | 14½ | 14½ |
| 22½ | Do. Preferred | 25½ | 25½ |
| 24½ | Canadian Cottons Com. | 24½ | 24½ |
| 140½ | Do. Pref. | 125½ | 125½ |
| 7½ | Canadian Cement | 7½ | 7½ |
| 100⅝ | Do. Preferred | 99 | 99½ |
| 3½ | Canadian Indus. Alc. Com. | 2¾ | 2¾ |
| 27½ | Do. Pref. | 24 | 24 |
| 7 | Canadian Pacific | 5¼ | 5¼ |
| 7½ | Cockshutt Plow | 6¼ | 6¼ |
| 100 | Con. M. and Smelt. | 44¼ | 43¾ |
| 26½ | Distillers' Seagrams | 23⅝ | 23⅝ |
| 41½ | Dom. Bridge | 37½ | 37½ |
| 20½ | Dom. Textile | 18 | 18 |
| 15½ | Imperial Oil | 14¼ | 14¼ |
| 17½ | Imperial Tobacco (Canada) | 15⅝ | 15⅝ |
| 48½ | International Nickel of Canada | 43¾ | 43¾ |
| 26 | International Petroleum | 23½ | 23½ |
| 8 | Massey Harris | 6¼ | 6¼ |
| — | Montreal Light and Heat | — | — |
| 55½ | Do. Hosiery and Cotts. | 49½ | 49½ |
| 40⅝ | National Breweries | 35½ | 35½ |
| 70½ | National Steel Car | 63 | 64½ |
| 35½ | Ogilvie Flour Mills | 31½ | 33¼ |
| 15½ | Power Corp. (Canada) | 13½ | 13½ |
| 17⅝ | Quebec Power | 15½ | 15½ |
| 23½ | Shawinigan Water | 20⅝ | 21 |
| 16½ | Southern Canadian Power | 12½ | 13½ |
| 87½ | Steel Co. Canada | 77 | 77 |
| 16⅝ | Wellinger Mines | 14⅜ | 14⅜ |
| 81½ | Noranda Mines | 73 | 74 |
| 226 | Bank of Montreal | 202 | 202 |
| 351½ | Bank of Nova Scotia | 314 | 310 |
| 194½ | Canadian Bank of Commerce | 178½ | 171 |
| 206½ | Royal Bank of Canada | 185 | 192 |
| | GOLD PRICES. | | |
| 49⅜ | Hiram Walker | 43¼ | 42¾ |
| 28½ | Lake Shore Mines | 25¾ | 25¼ |
| 55⅝ | McIntyre Porcupine | 49¾ | 49¾ |

† Ex dividend. ‡ Ex coupon.

### NEW YORK PRODUCE MARKETS

W

# IRISHMAN'S DIARY

*Sport on the Velvet Strand : New Archbishop of Chicago*
*Popularising the Mournes : Yellow Braces*
*The League for International Friendship*

### *The Altmark*

When I read the story of the Altmark I was immediately reminded of the activities of the converted German cargo ship, the Wolf, which remained at sea with prisoners for fifteen months during the last war.

The Wolf slipped out of Kiel in 1916, and returned to that port with prisoners from about fourteen vessels in February, 1918. During that time it visited every ocean in the world, and travelled nearly 65,000 miles; the commander "lived on" his captures by replenishing his bunkers and stores from the vessels he seized before sinking them.

The Wolf's commander, Captain Nerger, was officially credited with the sinking of some 135,000 tons of shipping. After the war this ship was handed over to the French, and became the liner Antinous.

A short time ago I read a most interesting book by Roy Alexander, "The Cruise of the Raider Wolf." Alexander had been a radio operator on a freight steamer, the Wairuna, which was captured by the Wolf in June, 1917, in the South Pacific, while on a voyage from Auckland to San Francisco.

In this book he told of the Wolf's activities during the eight months he spent as a prisoner on board that vessel.

### *Popularising the Mournes*

If I were asked to decide whether "Killarney" or "The Mountains of Mourne" is the more popular song, I should give my vote unhesitatingly to Percy French's ballad.

There seems to be a feeling in the North that this is not the case. A spokesman of the tourist industry said there the other day that the song about Killarney had attracted millions of visitors to Kerry, and that something should be done to publicise the six counties in a similar way. The first step in this direction has, I see, been taken already by the Warrenpoint Urban Council, which has invited the local authorities of Kilkeel and Newcastle to co-operate in a publicity campaign, one object of which would be to make "The Mountains of Mourne" song more widely known.

In the days before the Greenore-Holyhead service was abandoned, the Mourne district attracted many tourists from Yorkshire and Lancashire, but the number of visitors from these parts has decreased steadily during the past few years, and all the efforts made by the local authorities to have the Greenore service partially restored have been unsuccessful.

Perhaps the organisers of this new campaign will be more fortunate. Newcastle Urban Council has promised to contribute £40 towards the project, and a conference to discuss the matter thoroughly is to be held soon at Kilkeel.

### *An Irish Archbishop*

I was interested to learn that a distinguished Irish-American, the Most Rev. Dr. Samuel A. Stritch, Archbishop of Milwaukee since 1930, has been appointed Archbishop of Chicago, in succession to the late Cardinal Mundelein.

Although Dr. Stritch was born in Nashville, Tennessee, the new Archbishop's father, Mr. Garret Stritch, was an emigrant from this country: his mother was born in America of Irish parents.

It is interesting to notice, too, that two out of the three previous Archbishops of Chicago were Irish-Americans—the Most Rev. Dr. Patrick A. Feehan, who died in 1902, and the Most Rev. Dr. James E. Quigley, who died in 1915.

Incidentally, the Most Rev. Bernard J. Sheil, Auxiliary Bishop of Chicago, who served as Bishop-Administrator from the time of Cardinal Mundelein's death until Archbishop Stritch's appointment, is another of the many Irish-Americans who have reached distinguished positions in the Church in the United States.

### *The Velvet Strand*

I was very interested, writes the Rev. F. W. R. Knowles, of Limerick, in your remarks on the Velvet Strand at Portmarnock. But you must be very young or have a bad memory. Portmarnock Strand was making sporting history long before the Mollisons got a thirst for publicity or the Red Cross 'Chase was thought of.

Portmarnock Strand in pre-last Great War days was the scene of many a thrilling motor cycle race, and at least two competitors lost their lives there. I was only a small child, and had not seen a motor-bike, but my brother and his friend saw the accident. Both served later in the Great War, and our friend was killed. Even since the last war I remember attending motor-bike races at Portmarnock. They gave me thrills which Tallaght cannot give. Motor cycling history was made at Portmarnock.

I wonder if there is any vestige of the "Old Mill" now. Has it any history? It must have been idle for a couple of centuries. Perhaps, the dirty stream beside it was a bigger river then.

An English lady once asked us where she could find a good bathing beach. We told her about Portmarnock. Later she said she bathed there, and couldn't get the smell of the mud off herself for weeks.

Seems she bathed in the "gut" beside the "Old Mill," and never even saw the historic Velvet Strand.

### *International Friendship*

"Allow me to make some corrections," writes Miss Margaret Powell, "in your second paragraph relating to our small association, I.L.I.F. (Irish League for International Friendship). The first notice you gave us was very nice, but in the second you made some mistakes, which I should like to rectify.

"First of all, Dr. Walter Starkie is permanent president of the association, continuing to be so, as our ideals and activities are the same as the former A.P.A., from which we derive. Mrs. Powell-Anderson was the first hon. secretary, but resigned on account of going to live in England two years ago. I (Miss) M. Powell, 3 Tower avenue, Rathgar, am her unworthy successor.

"We serve tea at our meetings—I hope your remarks did not mean that anybody could bring in alcoholic drinks and partake of them, for that has never been done or even suggested. Personally, I believe that more permanent friendships can be formed over the teacup than over the wine glass or beer bottle. However, we are all very cheerful and friendly without any such stimulus; not that we are all teetotalers—for we are not.

"We hope, small as our efforts are, that they may help to encourage the knowledge of and friendliness to other nations. There is no Russian group, and I don't think any member speaks Russian, although a few members speak Irish well, and one Esperanto fluently."

QUIDNUNC.

### *Yellow Braces*

"Why does a man wear yellow braces?" Some readers who were bullied by their families into buying crackers for the Christmas dinner and like festivities, may have found this apparently impossible conundrum sneering at them from their half of the cracker, while Junior at the other end gleefully extracts his cap, fire-work, or whatever it may be.

The answer is, of course, "to keep his trousers up"; but before you reach for a gun, spare a thought for the wretched man, or woman, who has to compose the riddles in time for the festive season each year. Not to mention the poems, which have to combine glutinous sentiment with the trying limitations of four-line doggerel.

According to "information received from a hitherto reliable source," the motto writers are already preparing for their next effort with the aid, it seems, of a correspondence course especially designed to help keen aspirants. Anyhow, after reading some of the stuff produced last Christmas, I at least know the derivation of the phrase, "It's enough to drive me crackers."

## ROYAL HOSPITAL FOR INCURABLES.

A meeting of the Board of Governors of the Royal Hospital for Incurables was held at the Hospital on Tuesday morning, 20th inst., at 9.30 o'clock.

Sir Walter H. Boyd, Bart., K.C. (Chairman), presiding. There were 231 Governors present at this meeting.

The proceedings of the last meeting of the Board were read, confirmed and signed. Apologies were received from a number of Governors unable to be present.

Miss K. Molony, Miss French, Mr. D. W. Mitchell and Mr. Noel Purcell, having kindly consented to act, were appointed Visiting Governors for the month.

Payments reported, and the following were unanimously elected Life Governors:—Miss May Rooney, £21; Nicholas O'Dwyer, Esq., B.E., £21 (per Miss E. Joy O'Rorke).

The Chairman made reference to the BANK DEBT OF £10,560 9s. 4d. and appealed for contributions to aid in reducing this pressing liability. Life Governors are qualified as such by payment of £21. They are entitled to visit the Hospital at all times consistent with its due order, to recommend candidates for admission, and to vote for their election, and to vote for the election of the Managing Committee and Visiting Medical Officer. A payment of £5 5/- qualifies the donor as a Governor for one year from 1st January next ensuing the payment.

The Election of Patients was then proceeded with. Twelve names appeared on the printed list, and the following, having obtained the highest number of votes, were declared duly elected patients, four for immediate admission and two to remain out on a weekly allowance from the funds pending suitable vacancies:—Bernard L. P. Delahunty, Thomas Keogh, Patrick Linnane, Raymond Roche, William B. Millbanke, James P. Ryan.

The Board adjourned to Tuesday, 19th March, when an election for Female Patients will take place.

Further contributions are earnestly solicited and will be gratefully received by Sir Walter H. Boyd, Bart., K.C. (Chairman), Balnagowan, Palmerston Park, Dublin; Arthur H. S. Orpen, Esq. (Vice-chairman), Brooklawn, Stradbrook, Blackrock, Co. Dublin; Alfred G. Hollinshead, Esq. (Hon. Treasurer), The Haven, Palmerston Gardens, Dublin, or by the Registrar at the Hospital.

---

An old couple, both old age pensioners, were found dead, suffocated, when firemen entered the bedroom of their blazing home in Townfield street, Chelmsford, yesterday morning.


## MOTHER! FIGHT CHILD'S COLDS

How many mothers are aware that children's colds, coughs and snuffles are encouraged by constipation? How many mothers know for certain whether their children are constipated or not?

Kiddies are at school and out at play. You can't keep your eye on them all the time. So when they come home sneezing, coughing, snuffling, be sure that their bowels are not clogged with poisonous waste which acts as an ideal breeding ground for germs.

Go out and buy a bottle of 'California Syrup of Figs' and give a dose at once. Repeat it nightly till the bowels are cleansed and acting properly. Armies of germs are cleared out and the risks of head colds and chest colds are greatly reduced. Then give a dose weekly to keep the bowels free and regular. Cold germs won't have a chance.

Your kiddies will look and feel as fit as fiddles. And how they will love the delicious fruity flavour! For 'California Syrup of Figs' is a natural fruit laxative, not like nasty opening medicines that have to be disguised in something nice before a child can be coaxed to take them.

Doctors recommend 'California Syrup of Figs' because it is absolutely safe.

Get a bottle of this ideal laxative to-day. Be sure it is 'California Syrup of Figs' brand. Obtainable everywhere at 1/3 and 2/6 a bottle. The larger size is the cheaper in the long run.


## PRESBYTERIAN CHURCH

### CLONTARF CONGREGATION

The annual meeting of the Clontarf Congregation was held in the schools last Friday evening.

In the absence of the Very Rev. J. L. Morrow, D.D., through illness, the Rev. T. Byers, M.A., occupied the chair. At the outset the congregation sent a resolution to their minister expressing their gratitude at his recovery and hopes for his complete restoration.

The report of the Session, submitted by the Session Clerk, Mr. O. R. Williams, expressed high appreciation of the efforts of the band of workers in the various departments of Church activities.

The committee's report, which was submitted by Mr. R. P. Dawson, showed that the financial position was in a satisfactory condition

The reports of the following organisations were then presented:—Sabbath School by Mr. J. T. Sibbald, Bible Class by the Rev. J. G. Barbour, B.A.; Women's Foreign Mission Auxiliary by Mrs. W. I. Brown, Senior Girls' Auxiliary by Miss A. Robinson, Junior Girls' Auxiliary by Miss L. Sloane, Girls' Brigade by the Rev. J. G. Barbour, B.A.; Boys' Brigade by Mr. R. McClure, Life Boys by Miss M. H. Freeman, and Social Club by Mr. G. Green.

The Chairman announced the Church Committees for 1940, which are as follows:—Men: Messrs. J. Finlay Brown, J. O. M. Craig, R. A. Cuthbertson, W. E. Dawson, R. P. Dawson, A. E. Doolan, R. W. Greer, D. Haisley, G. L. Humphreys, A. Lynn, R. McClure and A. C. Will. Ladies: Mrs. J. Brown, Mrs. Buchanan, Mrs. Dawson, Mrs. R. Dawson, Mrs. Dunseith, Mrs. Freeman, Miss Lyttle, Mrs. McFerran, Mrs. Milne, Mrs. Thompson, Miss E. Thompson and Miss Watson.

Tea was provided at the close of business by the Ladies' Committee, and the organist, with members of the choir, provided an enjoyable concert, for which a hearty vote of thanks was passed

The meeting was brought to a close with a sincere vote of thanks to the Rev. T. Byers for presiding.

## WEDDING

### SURGEON LIEUTENANT-COMMANDER A. J. BURDEN AND MISS M. MALFROY

Surgeon Lieutenant-Commander Alexander James Burden, of H.M.S. Ajax, and a native of Kilkenny, was married to Miss Margaret Malfroy, of Wellington, New Zealand, yesterday, at the Cathedral Church of St. Mary and St. Boniface, Plymouth. The bride had made the journey to England by air for the marriage.

The Rev. Canon Jeremiah M. Ryan, Administrator of the Cathedral, officiated.

Surgeon Lieutenant-Commander Burden and his bride had planned to have the wedding as soon as he was home on leave, but this had not been expected to be for many months. When Miss Malfroy heard that the Ajax had arrived at Plymouth she arranged to get to England as quickly as possible.

---

James Hall, *alias* George Swift, who escaped from Dartmoor Prison, was recaptured early yesterday morning at Morston-Hampstead.

## INCORPORATED DENTAL HOSPITAL

### LARGELY INCREASED WORK

### 59,294 PATIENTS LAST YEAR

THE total number of patients treated in the various departments in the hospital was 59,294, an increase of 5,561 over the previous year and 13,862 more than in 1937, stated the report of the Incorporated Dental Hospital of Ireland, presented at the annual general meeting, held yesterday in Lincoln place, Dublin.

### THE HOSPITAL'S WORK

The report stated that in the conservation department a total of 8,740 operations were performed during the year. In the dispensary a greatly increasing number of people were treated year by year. During the past twelve months 33,434 attendances were recorded, being an increase of 4,302 over the previous period. In the general anæsthetic department 2,623 patients were treated, 1,586 being free cases. In the prosthetic department no less than 305 dentures were supplied free of all charge to deserving cases, while 158 repairs to dentures were done free of cost. The applications for free dentures were so great that it was impossible to cope with the demand.

While there was a slight increase in subscriptions, the sum of £366 5s. subscribed in Dublin seemed a meagre amount for a city of its size. The debit balance this year on the year's working amounts to £1,837 14s. 2d.

### SCHOOL EXAMINATIONS

In the report of the Dental School, the Dean, Mr. D. L. Rogers, said that it was to be regretted that no progress had been made during the past year with regard to the establishment of a whole-time school dental service throughout the country, so that systematic examination and treatment could be carried out. No new appointments were made during the year by corporations or county councils, and the consequence was that the majority of children in Eire were not receiving necessary dental treatment, and this could only result in much suffering.

Continued neglect of dental treatment would in time produce a nation depending upon artificial substitutes for mastication. The absence of dental benefits under the National Health Insurance Act left them far behind the other nations in Europe.

### INSUFFICIENT ACCOMMODATION

Moving the adoption of the report, the Chairman (Mr. H. J. Monahan) referred to the lack of room for expansion, and said that the present accommodation was not sufficient for the needs of the patients. Their difficulties would be realised when he pointed out that in the last ten years the number of patients attending the hospital had increased by 40,000.

Mr. R. Stanley Stokes, vice-chairman, seconded the adoption of the reports, which were adopted.

The Governors and auditors were re-elected.

### WORKING ON CHARITY

Moving that the hospital was worthy of support, Dr. W. Boxwell, President of the Royal College of Physicians, said that the report was rather a melancholy reflection that so much work and such work should have to be done out of pure charity in a country like this. Dentistry was an art, and he believed that some day it would be seen taking its place beside the other branches of surgery. It was already a front line outpost in preventive medicine. There was hardly a problem in medicine with which the teeth and gums had not a bearing. It went to show that medicine, dentistry and surgery were interlocked in a very close way, and there was no doubt that doctors would benefit by the dentist's experience.

Dr. Katherine O'Brien, School Medical Officer, City of Dublin, seconding, said that the work of the hospital among school children was of permanent benefit. She looked forward to the time when they would have six-monthly inspections of every school child's teeth.

The resolution was passed.

Those present at the meeting were: Dr. George F. Moore and Mrs. Moore, Mrs. D. L. Rogers, Miss Rogers, Mr. E. Sheridan, Miss Sheridan, Mr. and Mrs. Stanley Stokes, Miss Parker, Mr. W. Matthews, Miss Matthews, Mr. Pasley, Dr. L. McCaughey, Mr. Moran, Mr. A. E. Cairns, Mr. B. Devlin, Mr. and Mrs. Maddocks, Mrs. Culverhouse (Matron), Mr. N. Clarke, Mr. A. Carbury, Mr. G. Alfred, Mr. D. Figgis, Dr. Beckett, Mr. Murray Thomson, Mr. J. E. Hogan, Mr. K. O'Duffy, and Dr. Cockburn.

## METHODIST FEMALE ORPHAN SCHOOL

The annual meeting of the Methodist Female Orphan School was held in the premises of the school at 18 Northbrook road. After a social hour, the meeting was presided over by the chairman of the board of governors, Mr. H. G. Smith, M.A., LL.D., and the business was introduced by the secretary, Mr. G. S. Thompson. The prizes and certificates won by the girls at various examinations were distributed by Mrs. Aykroyd. The chairman in his address briefly outlined the present position and prospects of the school, and expressed the deep regret of the board that since the last annual meeting they had lost through death the services of Mr. Alfred Fannin, B.A., a life governor and former chairman, and of Mrs. S. Meyer and Mrs. R. McMullen, life members of the ladies' committee. The board also much regretted the recent death of Mr. R. F. T. Crook, M.A., who for many years had acted as inspector of the school for the Department of Education.

The report of the governors for the year 1939 was submitted by Mr. R. H. White. It referred to various improvements which had been carried out in the school premises, and also at the summer home, "Greenvale," Skerries. The fact that the year had passed without a single case of illness was favourably commented on in the report of the medical officer, Dr. Marjorie Gillespie. Tribute was paid to the work done by the Ladies' Committee, the matron and assistant matron, and others who aided in the work of the school. The report was adopted, on the motion of Mr. G. C. Whiteside, seconded by Mr. F. A. Connolly, vice-chairman.

The treasurer's report was submitted by Mr. E. A. Brittain. It expressed appreciation of the generosity of the late Mr. W. J. Henderson in leaving a legacy of almost £900 to the school, and emphasised the necessity for continued support by subscribers and collectors. On the motion of Mr. T. St. J. Bagnall, the report was adopted, Mr. Brittain being thanked for his valued services as treasurer.

The Birthday Society's report was submitted by Mrs. Bagnall, on behalf of Miss M. McCormick, and was adopted, on the motion of Mrs. R. Lee Cole. On the motion of Mr. W. F. Hanna, the subscribers and collectors were heartily thanked for their useful services. The election of five Governors by the subscribers resulted in the appointment of Mrs. Aykroyd, Mrs. Bagnall, Mrs. R. Lee Cole, Mr. W. H. Rea and Mr. G. C. Whiteside.

## IRISH CHURCH ASSOCIATION

After supper in the Royal Hibernian Hotel, Dawson street, at 6.30 p.m. on Saturday next, Mr. Erskine Childers, T.D., will open a discussion on "The Duty of Churchmen as citizens of Eire." The meeting is being held under the auspices of the Irish Church Association and those who desire to attend should communicate with the hon. secretary of the association at St. Philip's Rectory, Palmerston road.

A short devotional Service will be held in St. Ann's Church at 5.30 p.m., at which the Rev. Canon Powell, one of the founders of the association, will preach.

## FROM THE LEGAL DIARY

**LAW NOTICES—Wednesday, February 21.**
AN CHUIRT BHREITHIUNAIS UACHTARACH.
(The Supreme Court.)

At 11 o'clock. For Hearing—The People, at the suit of the Attorney-General v Denis Williams (peremptorily fixed).

CLARAITHEOIR NA hCOIMIRCITHE CUIRTE.
(The Registrar of Wards of Court.)

Before the Registrar, at 11.30 o'clock—Ex Parte Applications—Settle report Hoss and Falkner; summons, same; same, Malconson and Law; Norman, a minor, C. B. W. Boyle.

Before Mr. Marshall, at 11 o'clock—Vouch account, W. Roche and Sons.

AN ARD-CHUIRT BHREITHIUNAIS.
(The High Court.)

In Court 2, at 11 o'clock—Actions (at Hearing)—Attorney-General v. Hosford. Action—O'Connor v. Treacy. For Tuesday, 27th February. Action—McEnaney v. An tAire Oideachais.

ATHCHOMHAIRC CHUARDA.
(Circuit Appeals.)

In Court 1, at 11 o'clock—Doyle and another v. O'Leary; Murphy v. Auto-Services, Ltd.; McKeown v. Harnett; Byrne v. O'Beirne; Killeen Paper Mills, Ltd. v. Rogers.

NON-JURY ACTIONS.

In Court 3, at 11 o'clock—O'Donnell and others v. Grogan (adject. on title) (at hearing).

In Court 4, at 11 o'clock—Minton and others v. Belton (breach of covenant) (at hearing).

MAISTIR NA hARD-CHUIRTE.
(The Master of the High Court.)

At 11 o'clock. Motions of Course, Summonses—National Bank v. Hughes; Madden v. Madden; Metge v. Henry; O'Dalan v. Cullinane; Donnelan v. Walsh; Miller, decd., application of Miller; King, decd.: application of King; Carey v. Credon; Toolan v. Toolan; Byrne v. Berlin; Carson v. Morrisey; Flanagan v. Raymond. Motions on Notice—Bank of Ireland v. Moloney; McArdle v. McArdle.

BANKRUPTCY.

At 12 o'clock—Manning, vouch account, Collins and Son; Wright, prove debts and vouch, Thompson and Edwards; Nugent, vouch account, Maxwell, Weldon and Co.; arrangement account comp., J. Barrett; O'Flanagan, vouch account, Hayes and Sons; arrangement, vouch account, Thompson and Edwards.

OIFIG AN MHAISTIR-MHEASAIREACHTA.
(The Taxing Master's Office.)

Master O'Flanlon, at 11 o'clock—Cottingham's estate, J. R. Cresswell; McKean's estate, R. E. Bailie and Co.; Charlton's estate, G. E. Henderson; Mulvihill's estate, Moran and Clarke; Winker's estate, M. J. O'Connor and Co.; McDermott's estate, T. de V. White; Exham's estate, Babington, Clarke and Mooney; Colquhoun's estate, Colquhoun and King; same, T. T. Mecredy and Son; Verschoyle's estate, Penrocke and Son; Townshend's estate, J. Travers Wolfe and Co.

Master Kennedy, at 11 o'clock, Ex Parte Taxations—Nolan to Cooper, Cooper and Son; Seymour, decd., H. Davidson; Tarlo v. Cooper, S. G. Rutherford; O'Neill v. O'Neill, Phelan and Co.; Carter to Hughes, A. W. Hughes.

OIFIG AN SCRUDORA.
(The Examiner's Office.)

Before Mr. Adderley (Room 104), at 11 o'clock—S. Watson, decd., Watson v. Somes; M. Geraghty, decd., Geraghty v. Moore; Dolan's Trusts, Dolan v. Dolan.

Before Mr. Greville (Room 103), at 11 o'clock—E. S. Coard, decd., Coard v. Coard; M. Kavanagh, decd., Kavanagh v. O'Neill; Rosonovsky v. Goldstein; A. T. Walsh, decd., O'Connor v. Sheridan; J. M. Cullinane, decd., Magner v. Sullivan; J. J. Doherty, decd., Brangan v. McLoughlin; M. A. Byrne, decd., McLoughlin v. Byrne.

Before Mr Scanlon (Room 106), at 11 o'clock—Northern Bank, Ltd., v. McAuley.

CHOIMISIUN TALMHAN NA hEIREANN.
(Irish Land Commission.)

At Examiner's Chambers, 93 Merrion Square.

Before Mr. Sullivan, at 11 o'clock—Goodridge's Estate (Lady Elitsly's Rent), vouch.

Before Mr. Grove White, at 11 o'clock—Hurndall, release guarantee on deposit.

At 80 Merrion Square.

Before Mr. Tyrrell, at 11 o'clock—Herrick, discharge rulings and settle schedule.

Before Miss Phelan, at 11 o'clock—Mary Kelly, discharge rulings. At 12 o'clock—Chris. O'Brien, vouch.

CIRCUIT CRIMINAL COURT.

Green Street Courthouse, Dublin—The above court will open on Tuesday, 27th February, at 11 o'clock.

AN CHUIRT BHREITHEAMHNAIS CHUARDA.
(Circuit Court of Justice.)

Before Judge Davitt, at the Law Courts, Chancery place, at 11 o'clock. Civil Actions—Gregory v. Walsh and another; Lister v. Connolly; Carr v. Scully.

Before Judge Shannon, at the Law Courts, Chancery place, at 11 o'clock. Applications for Summary Judgment—Associated Properties, Ltd., v. McCormack, M. and L. Bank, Ltd., v. Keane; Preston and Co., Ltd., v. McDonagh. Appeals from District Court—Gallagher v. Behan, appellant; Siev, appellant, v. Cooper. Civil Actions—Lally v. Kane; Fitzgerald v. Meagher and Hayes, Ltd., and another.

Before Judge Davitt, at the Law Courts, Chancery place. For Thursday, 22nd February, at 11 o'clock. Civil Actions—White v. Ellis and Co.; McCarthy v. Furlong.

Before Judge Shannon, at the Law Courts, Chancery place. For Thursday, 22nd February, at 11 o'clock. Garnishee—Maxwell Motors, Ltd., v. Power. Application for Summary Judgment—Rafter v. Pollard. Civil Actions—Hickey v. D.U.T. Co. (1896), Ltd.; Sheriff v. Graham; Doyle v. Golder; Knowd v. Hynes and another; Downer v. same.

AN CLARAITHEOIR CONTAE.
(The County Registrar.)

At 12.30 o'clock. Taxation of Costs—Kirkpatrick v. Kelly, Carroll, a minor, v. Meredith. Equity—Fagan v. Brennan.

CUIRT DUITHCHE NA CATHRACH.
(Metropolitan District Court.)

At Morgan Place.

Before Mr. McCarthy, at 10.30 o'clock—Defended civil processes adjourned from previous sessions; defended ejectment processes adjourned from previous sessions.

## STAMPS OF THE WEEK

The Mint Stamp Company have sent us the following interesting stamps for illustration:—

BELGIUM—1940. Portrait of King Leopold, 2fr. 50, olive green (8½d. each).

JUGO-SLAVIA—1939. Motor Race Commemoratives. 50+50 orange, 1d.+1d. green, 2d.+2d. blue, 1.50+1.50 carmine. (Set of four 1s. 6d.)

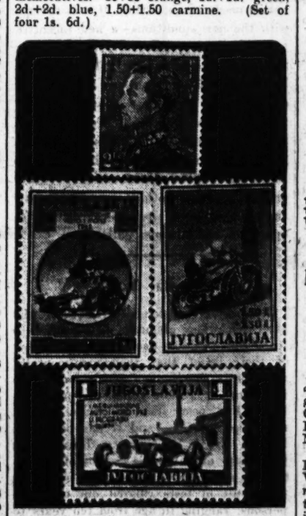


## CHEMISTRY AND MAGIC

The second of the Royal Dublin Society's popular science lectures will be given at Ballsbridge on Friday evening next by Mr. Denis Crowley. Mr. Crowley, who lectures in chemistry at University College, Dublin, to candidates for the diploma of public health, and also in agricultural chemistry to the students at the Albert Agricultural College, Glasnevin, will take as his subject "The Chemist as a Magician."

In ancient times chemistry and magic were very closely associated, and many of the magical feats performed in those far-off days had their basis in the chemical knowledge of the age. This chemical knowledge, which went by the name of alchemy, was principally acquired in the search for the fabulous Philosopher's Stone, which was supposed to have the property of turning base metals into gold—a feat of transmutation which for all practical purposes is still beyond our powers; and in the rude experiments carried out in an endeavour to discover the elixir of life which was purported to have the power of conferring immortality.

The lecture will be copiously illustrated throughout with practical demonstrations.

## IRISH ASTRONOMICAL SOCIETY

At the weekly meeting of the Irish Astronomical Society at 36 Westmoreland street, on Monday night, the subject of the lecture, delivered by Mr. U. Deiseac, was "Stellar Magnitudes." Mr. Deasy described the methods employed by astronomers in determining the different magnitudes, visual, photographic and absolute, of the stars.

Sirius appears more brilliant than any other star visible, this being due to its comparative nearness. On a scale of absolute magnitudes we find Sirius surprisingly low down; the honours going to Canopus, the white star of southern skies, unfamiliar here on account of it being invisible in places so far north.

Mr. J. Haughton presided.

## ON THE WIRELESS

### IRISH PROGRAMME

RADIO EIREANN—DUBLIN, 223 Metres (1,345 Kc.) (1 Kw.); ATHLONE, 1 Metres (566 Kc.) (100 Kw.), and CORK, 242 Metres (1,240 Kc.) (1 Kw.)

5.30—An Ghiolla Og a Mharu ag Micheal O'Maoilin (An Araimsa).
5.50—Lily Carty (Ambrein), Thomas Delaney (piano accordeon).
6.10—'Cello Contrasts: William Reidy and Una Lord. Speaker, W. Reidy.
6.40—Stock Exchange, Sports Results, Official Announcements.
6.45—To-day's News.
7. 0—Palmerstown Pipe Band: Irish and Scottish Selections.
7.15—Marcradh Sleibhe: Seosh Stairiul a Insint ag Nicolas Tobin.
7.30—The School for Scandal, by R. Brinsley Sheridan: Scenes and Songs, presented by Elizabeth Young.
8. 0—Symphony Concert, under the auspices of the Impromptu (Rendano), Prelude (Respighi), Burlesque (Pick-Mangiagalli).
9.20—Nuacht an Lae.
9.30—Sponsored Programme.
10. 0—To-night's News.
10.20—To-night's Choice.
10.35—Petrie and his Music, presented by Cormac Mac Fhionnlaoich, illustrated by Cormac Mac Fhionnlaoich (violin), Julia Gray (piano), Caitlin Ni Chinneide (singer), and Dorothy Clifton ('cello). Arrangements by Julia Gray.

### B.B.C. PROGRAMME

WAVELENGTHS—391 Metres (Scottish) and 449 Metres (Northern).
News at 7 a.m., 8 a.m., 1 p.m., 6 p.m., 9 p.m. and midnight.

7. 0—Time, News.
7.10—"Tunes of To-day." Recent recordings of popular hits.
7.30—"Lift Up Your Hearts!" A thought for to-day.
7.35—"Up in the Morning Early." Morning physical exercises for men.
7.45—Henri Temianka (violin) in a recorded programme.
8. 0—Time, News, and summary of programmes.
8.15—The Kenilworth Octet, with Margaret Eaves.
9. 0—Song and Piano. Dorothy Stanton (mezzo-soprano), Olive Cloke (pianoforte).
9.35—Joseph Seal at the Organ of the Ritz Cinema, Belfast.
9.55—"At Home To-day." "Looking for a Job," by Elaine Burton. "An Entomologist in Wartime," by L. Hugh Newman.
10.15—Time, Daily Service.
10.30—The B.B.C. Scottish Orchestra.
11. 0—For the Schools.
12. 0 noon—The Arthur Dulay Quintet.
12.30—The B.B.C. Military Band.
1. 0—Time, News.
1.10—A Song Recital by Gerald Cassen (bass).
1.30—Billy Cotton and his Band.
2. 0—For the Schools.
3. 0—Eastbourne Music Festival. The combined Eastbourne and Hastings Municipal Orchestras, Irene Scharrer (pianoforte).
3.50—Music by Frank Bridge.
4.15—"The Music Goes Round—and Round." The first of a new series of afternoon cabaret shows.
5. 0—News in Welsh.
5. 5—A Studio Service in Welsh.
5.20—Children's Hour.
6. 0—Time, News.
6.15—The B.B.C. Singers (A).
6.30—"The World Goes By."
7. 0—National, Regional, Scottish, and Northern Ireland Announcements.
7.20—"Louisiana Hayride."
7.55—"Accent on Rhythm." Presented by James Moody, with Three in Harmony.
8.10—B.B.C. Symphony Concerts (Season 1939-40). Tenth Concert from the Colston Hall, Bristol. Part 2. The B.B.C. Symphony Orchestra. Leader, Paul Beard. Conducted by William Walton.
9. 0—Time, News.
9.15—"To night's Talk."
9.30—"The Three Of Us." Two voices and two pianos. Dorothy Carless, Ronnie Hill, and John Barnaby.
9.45—Stanelli's Bachelor Party. Among those present will be: Norman Long, Al and Bob Harvey, Jim Emery, and Stanelli. The Revue Orchestra, conducted by Hyam Greenbaum.
10.30—An evening's ceilidh in Gaelic.
11. 0—Billy Cotton and his Band.
11.30—Tudor Music. Nellie Carson (songs with lute), Audrey Rowlon (harpsichord).
12. 0 midnight—Time, News.
12.15—Close down.

### B.E.F. PROGRAMME

11.0 a.m. to 6.0 p.m. (G.M.T.)—804 Ks. (373.1 Metres). 6.0 p.m. to 11.0 p.m. (G.M.T.)—804 Ks. (373.1 Metres) and 577 Ks. (342.1 Metres).

11. 0—Summary of the day's Programmes.
11. 5—Song and Piano (records): Nan Maryska (soprano), Alfred Curtot (pianoforte), and Parry Jones (tenor).
11.40—"Brief Variety." Beryl Reid impersonates, Al Singer sings, Charles Heaney flicks his flippant fingers, and Roy Davey plays his xylophone.
12. 0-1.10—B.B.C. Programme.
1.10—Eileen Joyce (a short pianoforte recital).
1.30-2.0—B.B.C. Programme.
2. 0—Al Bollington at the Organ of the Paramount Theatre, Tottenham Court road, London.
2.30—"Monday Night at Eight."
3.30—"For Scottish Troops." William Hannah's Band in Scottish Dance Music.
3.50—Anne Ziegler and Webster Booth (records).
4.15-5.0—B.B.C. Programme.
5. 0—Alan Holmes Swing Sextet, with Ronnie Austin and Bette Roberts.
5.30—Light Orchestral Music: The B.B.C. Northern Orchestra.
6. 0—Geraldo and his Dance Orchestra.
6.30-7.0—B.B.C. Programme.
7. 0—"From the Concert Hall." Bach's Brandenburg Concerto No. 2 in F, played by the B.B.C. Symphony Orchestra, conductor, Sir Adrian Boult), at the Colston Hall, Bristol.
7.15—Gramophone records.
7.20-7.55—B.B.C. Programme.
7.55—Gramophone records.
8. 0—Stuart Robertson (bass-baritone), with Male Chorus (records).
8.15—Louis Levy conducting the Augmented B.B.C. Variety Orchestra in a programme of popular music, with Binnie Hale, Esther Coleman and Gerry Fitzgerald.
9. 0-9.15—B.B.C. Programme.
9.15—"B.B.C. Ballroom." Dancing in the Ballroom to-night to the music of Herman Darewski and his Band.
9.45—"The Story of the Popular Song." Devised and written by M. Willson Disher, with Marjorie Westbury, Webster Booth, John Rorke, the B.B.C. Theatre Chorus and the B.B.C. Theatre Orchestra.
10.30—John Madin at the Theatre Organ.
10.45—Summary of To-morrow's Programmes.
11. 0—Close down.

## IRISH WOMEN CITIZENS

### THE STOCKHOLM CONFERENCE

A description of the Stockholm Conference of University Women, held last August, was given to members of the Irish Women Citizens' Association at their meeting in Dublin yesterday by Miss E. J. Power-Steele, M.Sc.

She told her listeners of the work of the International Federation of University Women and its aims, which include the promotion of understanding and friendship between the university women of the world, irrespective of race, religion, or nationality. Miss Power-Steele also spoke of the wide range of subjects which had been covered by the various groups at the Stockholm Conference.

The City of Stockholm, she continued, was one of the most beautiful in the world, and the visitor was immediately struck by its cleanliness and prosperity. Everyone appeared to be healthy and happy. In the city the co-operative system was highly developed, and there appeared to be no slum problem, housing difficulties having been solved by the construction of large blocks of modern flats.

The lecturer added that when she commented on the prosperity and happiness of the people to a Swedish woman she had received the reply that it was largely due to the fact that Sweden had enjoyed one hundred years of peace.

GEORGE FORMBY and Patricia Kirkwood in an amusing scene from "Come On, George," which opens at the Carlton Cinema next Friday.

## THE GHOST TRAIN GOES THROUGH

*"THERE goes the Night Mail. Old Tom's fair belting her along tonight—must be making up time. Can't get used to seeing her go by with never a light showing—unless there's a soldier in the corridor puffing a fag. Lot of things I can't get used to in this war—what with the old woman evacuated—could do with one of the old woman's steak and kidney pies—haven't had a decent meal since she left. Playing Old Harry with my inside. And all these new regulations and working in this blackout, well—I dunno. I reckon it's time I went back on Kruschen."*

HOW KRUSCHEN CAN HELP YOU

No man can do his work properly as long as he is suffering from constipation. Toxic poisons flood his bloodstream, clouding his brain, blotching his complexion, and keeping him in a continual state of irritable depression.

Constipation is caused by lack of moisture in the large bowel. You must induce this moisture to return. This is done by the action of certain mineral salts, six in number, *all of which are contained in Kruschen.* A daily pinch of Kruschen keeps the large bowel moist, normal and natural evacuation is resumed. Kruschen is diuretic, too, stimulating the kidneys in their work of eliminating toxic poisons from the bloodstream.

What joy and exhilaration you feel when your birthright of good health returns to you! You enjoy your work, people find it a pleasure to work with you, and you look fitter than you've done for years. Enough Kruschen to cover a sixpence first thing every morning makes life once more worth living. At all Chemists, price 1/9.

*"Go back to Kruschen for the duration"*


## IRISH ACADEMY OF LETTERS

### AWARDS SUSPENDED FOR THE PRESENT

The awards given by the Irish Academy of Letters have been suspended owing to the present difficult times, an *Irish Times* reporter was informed yesterday.

The Harmsworth Prize was given for five years, and as that period has come to an end it has not been renewed owing to the war. The same applies to the O'Growney award. This was given by Dr. Patrick McCartan for a period of four years for the work in Irish considered to have most merit. The Council of the Academy, therefore, have decided to suspend the granting of monetary awards to Irish authors, and there will be none for the year 1938-39.

The Academy's awards for 1937 were given to Mr. Liam O'Flaherty, the novelist; Mr. Austin Clarke, the poet; Mr. P. V. Carroll, the playwright, and Mr. T. Bairead, the short story writer in Gaelic.

Mr. Sean O Faolain, the hon. secretary of the Council of the Academy, said that when the Friends of the Academy of Letters was completely organised some patrons might be found to step into the breach to encourage Irish writers.

The Friends of the Academy, which was inaugurated some time ago, are arranging for a series of functions of various kinds, next month a dinner will be given to Mr. Stephen Gwynn, and preparations are being made for holding a number of Yeats Memorial Lectures.

The subscriptions for members of this association are ten shillings and a pound, and, if it receives the nec

## PUBLIC AMUSEMENTS.

**GAIETY THEATRE.**
NIGHTLY AT 8. MATINEE SATURDAY, 2.30.
Hilton Edwards and Michael Mac Liammoir's
DUBLIN GATE THEATRE PRODUCTIONS
Present
MICHEAL Mac LIAMMOIR in His New Play,
"WHERE STARS WALK."
"One of the most truly satisfying plays that Dublin has seen for a very long time."—*Irish Times.*
Production directed by Hilton Edwards.
Settings and Costumes by Micheal Mac Liammoir.
Box Office Open Daily—10 a.m. to 8 p.m.

**OLYMPIA THEATRE.**
6.40 ..... TWICE NIGHTLY ..... 9.0
THE FAMOUS ROTHESAY ENTERTAINERS,
IN THEIR FINAL PROGRAMME,
"FAREWELL, DUBLIN,"
Starring TOMMY HOPE,
JIMMY LANG, MATT and BILLIE,
and BILLY MALONEY.
Box Office Open, 10.-4.30. Tel.—22962.

**ABBEY THEATRE.**
AT 8.15
"PAUL TWYNING."
By George Shiels.
Box Office—10.30 to 6. Phone—44505.

ABBEY EXPERIMENTAL THEATRE,
PEACOCK THEATRE.
TO-NIGHT AND THE FOLLOWING NIGHTS, at 8.15: First Production,
"THE WILD CAT,"
By Gerard Malone.
Produced by Lennox Robinson.
Booking at Peacock Theatre 11-6. 'Phone 45306.

**GATE.** Phone 44045. NIGHTLY at 8.15.
"ASMODEE,"
By FRANCOIS MAURIAC.
MATINEE SATURDAY at 2.30.

**METROPOLE** CONTINUOUS. Daily, 2 o'c. to 11.
RONALD COLMAN,
in
"THE LIGHT THAT FAILED,"
WALTER HUSTON, IDA LUPINO,
MURIEL ANGELUS, DUDLEY DIGGES.
Showing at 2.45, 5 o'c., 7.5, 9.25.

**GRAFTON** Continuous from 2 to 11
Daily at 2.0, 4.30, 7.0, 9.30.
GORDON HARKER ALISTAIR SIM. in
"INSPECTOR HORNLEIGH ON HOLIDAY."
Preceded by
The Famous Jones Family, in "Quick Millions."

**THEATRE DE LUXE.**
Dublin's Super-Cinema...3 to 11...Camden Street.
SPENCER TRACY in
"STANLEY AND LIVINGSTONE."
Showing at 4.10, 6.41 and 9.12.

**CORINTHIAN.** CONTINUOUS. 2.30 to 11 p.m.
Sidney Toler and Cesar Romero in "Charlie Chan at Treasure Island." At 2.45, 5.4, 7.24, 9.44.
Also: William Frawley and Jean Rogers, in "Stop, Look and Love." At 3.58, 6.18, 8.38.

EXHIBITION
OF
PAINTINGS
of DUBLIN and IRELAND
BY
STEPHEN BONE,
Open daily from 10 a.m. to 6.30 p.m.
from 20th to 29th February, 1940.
THE VICTOR WADDINGTON GALLERIES,
28 SOUTH ANNE STREET, DUBLIN.

DUBLIN UNIVERSITY FUKIEN MISSION.
ANNUAL SALE OF WORK
WILL BE HELD IN
H.C.M.S. HALL, MOLESWORTH STREET,
ON TO-MORROW (THURSDAY) and FRIDAY.
12 noon to 6 p.m. each day.
OPENING CEREMONY, 12.15.
Speakers:
To-morrow (Thursday)—His Grace the ARCHBISHOP OF DUBLIN
Friday—The Very Rev. the DEAN OF CHRIST CHURCH.
Admission 6d. Lunches 2/-. Teas 1/-.

**CHURCH NOTICES.**

GOSPEL MISSION.
MERRION HALL.
COME AND HEAR
MR. H. F. WILDISH
Speaking To-night (8 o'clock) on
THE ONLY POSSIBLE HOPE OF PEACE."
THE MAGDALEN CHURCH, LOWER LEESON STREET.
A SERVICE OF HEALING
Will be held This (Wednesday) Afternoon at 3 o'clock.

**PUBLIC NOTICES.**

CORPORATION OF DROGHEDA.
TEMPORARY POSITION OF SANITARY INSPECTOR.
The Corporation of Drogheda hereby invite applications for the temporary position of Sanitary Inspector for the Borough of Drogheda at a salary of £180 per annum.
Applicants must have a Certificate of proficiency in Sanitary Science from a recognised Sanitary or Public Institute or after an approved course of training in Sanitary Science qualified at an examination held by the Local Appointments Commission.
The duties of the Office are the ordinary duties attached to the Office of Sanitary Sub-Officer out lined in Sanitary Order No. 2 of the 1st May, 1900.
Applications, accompanied by Testimonials and Certificates, to reach the undersigned not later than 12 o'clock noon on Tuesday, the 27th February instant.
By Order, J. CARR, Town Clerk.
Town Clerk's Office, Court House,
Drogheda, 21st February, 1940.

COW TESTING SUPERVISOR WANTED.
The COUNTY DUBLIN, No. 2, COW TESTING ASSOCIATION require the services of a competent Supervisor, who will be appointed on the result of a competitive examination, written and oral, to be held by officers of the Department of Agriculture at 5 PARNELL SQUARE, DUBLIN, on TUESDAY, the 12th MARCH, 1940, commencing at 10 a.m.
Candidates must be persons who derive, or whose parents or guardians derive, their living wholly or mainly from farming, and be resident in the district in which the Association operates.
Applications for admission to the examination should be made to the President of the Association, MR. HUGH CARPENTER, BALLYFERMOTT, LOWER, CHAPELIZOD, CO. DUBLIN, in writing, not later than SATURDAY, 2nd MARCH, 1940.

WOMEN'S CHRISTIAN TOTAL ABSTINENCE UNION (EIRE).
ANNUAL MEETINGS,
In THE DAWSON HALL, 42 DAWSON ST.,
TO-DAY (WEDNESDAY),
21st FEBRUARY, 1940.
DEVOTIONAL MEETING, 4.30.
Followed by Business Meeting, Election of Officers, Presentation of Report, Branch Reports.
Tea at 6 o'clock ..... 6d.
PUBLIC MEETING, 7.30.
Chairman:
Rev. J. A. H. IRWIN, B.A., B.D., Ph.D. (Lucan).
MRS. J. H. CARSON (Belfast),
(President of Ulster Women's Christian Temperance Union)
WILL ADDRESS THE MEETING.
Reports of Work at Coffee Stall, Meath Street Dining Room and Coffee Van.

DREADNOUGHT DRESSCUTTING SYSTEM SCHOOL OF FASHION.
MRS. J. A. BOND (of Southport) invites Ladies to attend FREE LECTURE AND DEMONSTRATION on "New Spring Models and How to Make Them," in
HIBERNIAN HOTEL, DAWSON ST.,
TO-MORROW (THURSDAY), 3 and 7.30 p.m.
Permanent Address:
1 and 2 MOLESWORTH STREET.

DUBLIN TROUT ANGLERS' ASSOCIATION.
ILLUSTRATED LECTURE BY MRS. I. CREIGHTON, at JURY'S HOTEL, FRIDAY NEXT, 23rd INSTANT, at 8 o'c. p.m.:
"FISHING IN NEW ZEALAND."

**THEATRE ROYAL.**
*Thrilling Events In Europe's Capitals Torn From Today's Headlines!*
JOEL McCREA, GEORGE BANCROFT, JEFFREY LYNN
in "ESPIONAGE AGENT."
FULL STAGE SHOW. Co-Starring
REGAN and ANN, MARTIN TAUBMAN, LUCILLE and FRANK.
JIMMY CAMPBELL in
"MUSIC MASTER SERIES."
With ALFRED O'SHEA.
FILM: 1.0, 4.34, 7.8, 9.42.
STAGE: 3.20, 6.54, 8.36.

**REGAL ROOMS** CINEMA. At 2.30, 4.45, 7.5, 9.20.
JASCHA HEIFETZ, ANDREA LEEDS, JOEL McCREA,
in "MELODY OF YOUTH."

**THE GREEN** TO-DAY at 2.30, 4.40, 6.50, 9.0.
PAUL MUNI, BETTE DAVIS,
"JUAREZ."
Mats. till 5 p.m., 9d., 1/4. Eves 9d. 1/., 1/4, 1/9.

**QUEEN'S.** 6th and Last Week.
"ROBINSON CRUSOE."
Seen by 100,000 people.
Continuous, 2.30 to 11.0. Panto at 2.30, 5.40 and 8.40. Children, 9d., 6d. and 4d. (Matinees only). Adults, 1/6, 1/4, 1/- and 9d. Box Seats, 3/- res. Also Film: "THE ESCAPE."

**PAVILION** Continuous 3.0 to 10.30 p.m.
To-day—SHIRLEY TEMPLE in
"SUSANNAH OF THE MOUNTIES."
To-morrow (Thursday)—ANDY HARDY GETS SPRING FEVER."

**REGENT** BLACKROCK.
"THE GIRL FROM MEXICO."
Jane Withers in "MISS FIX IT."

**SAVOY** At 2.30, 4.35, 6.55, 9.15.
TYRONE POWER, MYRNA LOY, GEORGE BRENT,
AND A CAST OF THOUSANDS IN
"THE RAINS CAME."

**CAPITOL.**
GINGER ROGERS in
"FIFTH AVENUE GIRL."
SHOWING AT 2.35, 4.37, 7.12, 9.35.
FRIDAY—A DRAMA EVERYONE SHOULD SEE.
EDWARD ELLIS in "THREE SONS."
LUNCH AT THE CAPITOL RESTAURANT.

**ASTOR.**
GRACE MOORE,
IN HER GREATEST MUSICAL SUCCESS,
"ONE NIGHT OF LOVE."

**CARLTON** SHOWING AT 2.30, 4.50, 7.5, 9.25.
1940's BEST COMEDY THRILLER.
"I KILLED THE COUNT,"
With SYD WALKER.
COMING FRIDAY—THE LATEST AND BEST GEORGE FORMBY CO'. "IT."
"COME ON, GEORGE."

**ADELPHI.** Showing at 2.0, 4.35, 7.6 and 9.29.
"GOOD GIRLS GO TO PARIS,"
With JOAN BLONDELL & MELVYN DOUGLAS.
Also "MURDER IN SOHO."
Coming Friday:
"THE MARX BROTHERS AT THE CIRCUS."


## GOVERNMENT NOTICES

AN ROINN TAILMHAIDHEACHTA.
(DEPARTMENT OF AGRICULTURE.)
EXPORT SUBSIDIES ON AGRICULTURAL PRODUCE.

1. Unless the Minister for Agriculture may otherwise determine, and, subject to such terms and conditions, and to the production of such vouchers, as he may from time to time prescribe, there will be payable, to the exporters of the agricultural commodity mentioned in the First Column of the appended Schedule exported to all countries excepting the United Kingdom (including the Channel Islands) and the United States of America during the period mentioned in the Second Column of the Schedule, an export subsidy at the rate stated in the Third Column of the said Schedule opposite the mention of the commodity in the said First Column.
2. Any question that may arise as to the interpretation of this announcement (including the appended Schedule) or as to whether the prescribed terms or conditions (or any of them) have or have not been complied with, or as to any other matter incidental to or connected with the payment of any export subsidy to which this announcement relates, shall be determined by the Minister for Agriculture, whose decision shall be final and conclusive.
3. Copies of the conditions governing payment of these subsidies may be obtained on application to the Department of Agriculture.

SCHEDULE.

| Description of Commodity on which subsidy is to be payable. | Period in respect of which subsidy is payable. | Export subsidy. |
|---|---|---|
| (1) | (2) | (3) |
| Seed Potatoes exported to countries other than the United Kingdom (including the Channel Islands) and the United States of America. | From 1st April, 1940, until further notice. | 15/- per ton. |

20th February, 1940.
D. TWOMEY, Secretary.
14/Z.1357. W.H.Co.

## TO-DAY'S ENGAGEMENTS

Fine Gael Ard Fheis, 35 Dawson street—10.30 a.m.
Dublin District Court—10.30 a.m.
High and Circuit Courts—11 a.m.
Dublin Board of Assistance—10.30 a.m.
Dail, Leinster House—3 p.m.
Godfrey Day Lecture, Trinity College, Dublin—3.30 p.m.
Orthopædic Hospital Meeting—4.15 p.m.
Dublin French Society, 16 St. Stephen's Green—5 p.m.
Meeting of Southern Church Mission to Ballymacarrett—5 p.m.
Royal Live-Saving Society, Moira Hotel—7.30 p.m.
Musical Art Society's Symphony Concert, Gresham Hotel—8 p.m.
National Agricultural and Industrial Association Lecture, at 3 St. Stephen's Green—8 p.m.
Catholic Social Week, Mansion House—8 p.m.
Dublin Painters' Exhibition, 7 St. Stephen's Green—11 a.m.
Stephen Bone's Paintings at Waddington's Galleries—11 a.m.
Irish Live Stock Exporters' Association—8.30 p.m.

AMUSEMENTS.
Gaiety Theatre—"Where Stars Walk."
Olympia Theatre—"Farewell, Dublin."
Abbey Theatre—"Paul Twyning."
Peacock Theatre—"The Wild Cat."
Gate Theatre—"Asmodee."
Metropole Cinema—"The Light that Failed."
Grafton Cinema—"Inspector Hornleigh on Holiday" and "Quick Millions."
Theatre de Luxe—"Stanley and Livingstone."
Corinthian Cinema—"Charlie Chan at Treasure Island" and "Stop, Look and Love."
Theatre Royal—"Espionage Agent" and Variety.
Regal Rooms Cinema—"Melody of Youth."
The Green Cinema—"Juarez."
Queen's Theatre—"Robinson Crusoe."
Pavilion Cinema, Dun Laoghaire—"Susannah of the Mounties."
Regent Cinema, Blackrock—"The Girl from Mexico."
Savoy Cinema—"The Rains Came."
Capitol Cinema—"Fifth Avenue Girl."
Astor Cinema—"One Night of Love."
Carlton Cinema—"I Killed the Count."
Adelphi Cinema—"Good Girls go to Paris."


# The Irish Times

*WEDNESDAY, FEBRUARY 21, 1940.*


## NEWS SUMMARY

### IRELAND

At the Fine Gael Ard Fheis in Dublin yesterday Mr. W. T. Cosgrave, T.D., who was unanimously elected leader of the party, in a strong denunciation of the Government, said that if we had had unity and peace during 1922 partition would have been ended long since; but that was the time selected by Mr. de Valera to challenge an Irish Parliament in arms and to tear the country asunder in bloody strife. Organised lawlessness must be eradicated before they could hope to bring in the North.—(Page 5.)

### GREAT BRITAIN

Mr. Chamberlain, speaking in the House of Commons last night, described the release of 299 British seamen from the German ship Altmark by the British Navy as a very gallant affair.—(Page 5.)

### ABROAD

The Turkish Supreme War Council is holding a fateful meeting.—(Page 5.)

The Russians continue to fight desperately, but are being held by the Finns, and further Russian divisions are reported to be trapped. Meanwhile there is talk of the possible abdication of King Gustave of Sweden.—(Page 5.)

### FINANCIAL

Numerous issues registered substantial gains in busier markets on the London Stock Exchange yesterday. Hopes of reinvestment of the money to be paid by the Treasury to holders of dollar shares was the chief factor responsible for the upturn in prices.—(Page 9.)

Movements again favoured holders in the Dublin Stock Exchange yesterday. Great Southern Rails were prominent and Dublin Tram Ord. rose further on the increased dividend.—(Page 9.)

## AID FOR ORPHANAGE

The annual appeal on behalf of St. Vincent de Paul Male Orphanage, Glasnevin, will be made on next Sunday in St. Francis Xavier's Church, Upper Gardiner street, Dublin, at 12 o'clock Mass. The preacher will be the Rev. M. Bodkin, S.J. Established in 1855, the institution has catered for 2,127 orphans. Donations will be received by the Rev. Preacher, Sir Joseph Glynn, the Superior of the Orphanage, and members of the committee.

## The Spring Offensive

For some time past speculation has been busying itself regarding the probable scene of the approaching spring offensive. It is assumed generally that there will be an offensive in the spring, mainly because most people continue to think of war in terms of the conflict of 1914-1918, during which spring offensives were as inevitable as spring onions The present war has been in progress for almost six months, and so far it has refused obstinately to follow the example of its predecessor, much to the embarrassment of the military critics, whose predictions, almost without exception, have gone completely astray. Probably the two greatest forces that ever have existed have been facing each other across the Franco-German frontier since last September; yet their combined casualties have not been as heavy as those of a single day's fighting on the Somme. The cynical observer, therefore, may be forgiven if he doubts the reality of this remarkable war. Will the fighting ever start in earnest, or will the German and Allied Armies continue to sit in their strongly-fortified positions until one or the other collapses through sheer boredom? There is an alternative which is being canvassed at the moment in well-informed circles. By general consent neither the German nor the Allies' forces will be likely to attempt a frontal attack on the Western front. Experts still are toying with the idea of a German invasion, either of the Low Countries or of Switzerland, with a view to the outflanking of the Maginot Line; but recently there has been an inclination to reject this idea, on the ground that, from the German point of view, the game would not be worth the candle. In these circumstances, the suggestion is gaining ground that the initiative may be taken not by the Germans, but by the British and French, and that the scene of operations may be in South-east Europe. It will be remembered that during the last war Mr. Winston Churchill was responsible for the attack on the Dardanelles. It was a brilliant idea, and, if Mr. Churchill had been supported adequately by his colleagues in the British War Cabinet, the whole history of the struggle might have been changed. In fact, he was not supported, with the result that the Gallipoli campaign had to be written off as a failure, although its success probably would have shortened the war by at least two years. The Salonika offensive also was frowned upon by those in high authority; yet it is a historical fact that the Bulgars were the first to collapse in 1918, and the historians already are agreed that a more vigorous pursuit of the Salonika campaign might have achieved decisive results at a very much earlier stage.

During recent months substantial forces have been massing in the Near East. There is a fairly big French army in Syria, under the command of General Weygand, who was Marshal Foch's right-hand man during the last war, and is now in supreme control of all the Allied forces in the Near East. British troops also have been gathering in Egypt, Palestine and elsewhere. Considerable numbers of Australian and New Zealand soldiers have landed within the last few weeks, and there has been a big concentration of British aircraft in Egypt. According to the latest reports from that part of the world, the total Allied forces amount to some 600,000 men—a truly formidable army—and they are about to be reinforced by the Czecho-Slovak Legion which is being trained at present in France. Is it possible that the Allies propose to anticipate a sudden thrust by the Germans through Hungary and Rumania towards the Black Sea; or that they will take the offensive themselves, sweeping up the valley of the Danube into Slovakia, and thus forcing the Germans to relieve the pressure on the Maginot Line in France. At the moment nobody can tell what is in the minds of the Anglo-French leaders, but Turkey's attitude is significant. After a meeting of the Turkish Supreme War Council, which was attended by members of the French and British Military Missions, General Ismet Ineunu, President of the Republic, has left Ankara to make inspections of the Greek and Bulgarian frontiers. He already has visited the Russian border, where some 300,000 Turkish troops—three times the normal number—are concentrated. Technically, of course, Turkey is neutral—just as technically Russia also is neutral—but there can be no doubt that, if the war should extend to the Near East, the situation during the last war will be reversed, and the Turks will be found on the Allied side. Turkey's adherence to the Allied cause will mean that the Dardanelles will be kept open for Anglo-French warships, and, if Rumania should become involved, she will not be isolated as she was isolated when Mackensen made his famous drive to Bucharest. Much, of course, depends on Rumania's attitude. Her independence has been guaranteed by Great Britain and France, and the sympathies of her people are wholeheartedly with the Allies. On the other hand, just as in the case of Denmark, Norway and Sweden, Rumania has good reason to be afraid of a German attack; and, in the long run, her policy will be that which suits her book. If the Allies should start an offensive in South-East Europe, most, if not all, of the little States in the Balkans and the Danube basin would join them with alacrity in the hope of being on the winning side at the Peace Conference. It is too soon yet to speculate too closely on this subject, but those who keep their eyes on the Near East during the next few months probably will find much to interest them.

## A New Outlook

This is, indeed, a week of speeches. Mr. de Valera, at Cavan, has been followed by the Minister for Supplies, at Cork, and Mr. Cosgrave, speaking before the Ard-Fheis of the United Ireland Party in Dublin, has lambasted both of them. Nobody will deny the truth of Mr. Cosgrave's strictures. It is indisputable that the Republican wing's conduct eighteen years ago engendered much of the spirit of dissension and irresponsibility which lingers in our country to-day, and that the Fianna Fail Government's handling, or mishandling, of the national economic system has created serious difficulties. We do not blame Mr. Cosgrave if he is unable to forget these things. Nobody can forget them—least of all, as we think, the present Government itself. The proper attitude now is to forgive them, to realise that the country must solve mighty problems in the near future, and to start afresh. Mr. Lemass made an honest appeal for co-operation in his speech before the Cork Chamber of Commerce. It was a more cheerful speech than he has been in the habit of making for some few months past; yet it did not seek to minimise the dangers. He admitted openly—Mr. Cosgrave may ask with reason why he did not admit it many years ago—that, in the new circumstances, the accent lies on agriculture. Irish produce, however much it may be, can be sold at a profit: the more there is of it, the more money will be made. That, says Mr. Lemass, is the only fact that matters; beside it all talk about currency systems, about the banks, about the ownership of the means of production, about systems of government, means nothing.

Production must be stimulated for two purposes—first, that the country may be able to feed itself, and, secondly, that it may have a greater surplus of cash or credit wherewith to buy the things that must be imported; for the prices of those things are almost certain to rise as the war goes on. The Minister appealed for a united effort by farmers, industrialists and workers. Farmers must produce more; factory-owners must improve their methods, so as to make reasonable profits without profiteering; the trade unions must aim at the employment of more men rather than create the "vicious spiral" which leads to inflation. This is good advice. Has the country either the will or the energy to adopt it? Let us concede that the Government has done a considerable amount of useful work since the war began. Certainly it has maintained supplies at an unexpectedly high level; but has it given any sort of lead to the country? It has told us what ought to be done; has it yet evolved any sort of plan that may stimulate a naturally indolent people, which detests new methods, and has acquired the deplorable habit of "leaving it to the Government"? The real evil of the economic war was that it fostered this habit. Can the Government destroy its Frankenstein's monster? This nation needs a new outlook if it is to cope with the new conditions—a new incentive to work, a new spirit of self-reliance, a new sense of community. Other countries have acquired a new outlook as the result of shock, or through a change in their system of government. We hope and pray that Ireland's salvation will come without so drastic a medicine; but we think that the chances of national solidity and of the new outlook are small until the political leaders set an example of co-operation and common patriotism.

## Mental Youth

It must be very consoling for those who are "somewhere about the fifty mark" to learn that evidence has arrived in support of their belief that they are mentally superior to the younger generation. The reluctance of callow youth to share this belief has been due, of course, to a misplaced egotism, and it has been left for Dr. Frank H. Freeman, Dean of the University of California School of Education, to raise the veil from their eyes. As the result of tests carried out on 2,331 persons, ranging in age from ten years to forty, this benefactor of humanity has discovered that those over forty were "just a little brighter than those between twenty and forty." Ah! but "the little more and how much it is!" Summing up the result of his investigations, this Daniel come to judgment states weightily that they "indicate that a person's intellectual capabilities do not decline after he is forty, if he uses those capabilities." Rust, of course, is a great destroyer, and affects the human mechanism as well as eats away baser metal. Perhaps, that is why so many men survive but a short time after retiring from business; they voluntarily allow the machinery to run down and to become useless. Apparently, it does not matter how much the face sags if one keeps a stiff upper lip mentally and performs an intellectual "daily dozen." The theory may explain also the regrettably long lives of active politicians. In a much less reprehensible manner, Mr. Bernard Shaw has kept the little grey cells busily employed, with the result that at eighty-two he still is knocking sparks out of a typewriter unaided. Dr. Freeman, having demonstrated that men of forty-five are as keen as, if not keener than, they were at half that age, should complete his task by proving that they possess more ballast—that the intelligence also has a middle-aged spread most useful in keeping ships of State and other craft on an even keel. Youth at the prow is a splendid idea, but it is not a bad plan to have the roaring forties on the bridge. It is a coincidence that the result of Dr. Freeman's investigations should have been published at almost the same moment as the report of the London Transport Board, which demonstrated that the older 'bus drivers were much safer, and generally more reliable, than the younger men. Possibly while ginger is hot i' the mouth a trace of the chariot-racer lingers; but the world and his wife prefer to buy safety with their tickets. The Californian professor's revelations will be as balm in Gilead for the middle-aged; but it would not be wise to generalise too widely from them. The impetuousness of youth, for example, scarcely could have made a worse mess of things in the body politic than has been made by certain mentally-alert middle-aged rulers whose names we refrain from mentioning, though not through kindness.

## 25 YEARS AGO

From the *Irish Times*, February 21, 1915.

**Widespread Fighting.**

The war seemed to be beginning in earnest. Heavy fighting was in progress all along the Western front, with heavy bombardments, bayonet fighting, attacks and counter-attacks along the whole line.

Various air battles took place over Belgium and Northern France.

The German blockade had begun with a vengeance. The Cardiff merchant ship Cambank was torpedoed and sunk off the Welsh coast: the steamer Biarka, of Krager, struck a mine off Norway and foundered; the French steamer Dinorah was torpedoed, but managed to limp into port at Dieppe, and about a dozen other ships were reported "long overdue."

**The Dardanelles Attacked.**

The Admiralty reported also that a fleet of British battleships and battle cruisers, accompanied by flotillas, and aided by a strong French squadron opened a determined attack on the Turkish forts at the entrance to the Dardanelles. The forts were being bombarded with long range guns, while a portion of the squadron moved in under cover and attacked from close range from another angle.

**Belgrade Besieged.**

Reports described widespread fighting in the Carpathians and along the Vistula, while the Austrians began a siege of Belgrade with a bombardment of heavy calibre artillery.

## "ASMODEE, OR THE INTRUDER"

### NOTEWORTHY PLAY AT THE GATE

| | |
|---|---|
| Emmanuelle | Vivien Dillon. |
| Mademoiselle | Cathleen Delany. |
| John | Hugo McSwiggan. |
| Anne | Ina O'Byrne. |
| Blaise Lebel | Blake Gifford. |
| Marcelle de Barthas | Joan Anderson. |
| Jacques | Cecil Brock. |
| Harry Fanning | Ronald Ibbs. |
| The Curé | John Izon. |

"ASMODEE, or The Intruder," by François Mauriac, translated by Sir Basil Bartlett, Lord Longford's second play of his new season at the Gate Theatre, had a most successful first production there last night. A play of fine quality, it gave its producer, Mr. Gerald Pringle, and a well-chosen cast, a test of strength which was most admirably met by all. Moving up with steady interest from a simple situation to great power at the end, it held its audience, even through its most difficult moments of psychological action. It may have appeared that the searching of the hearts of all its people need not have been carried quite so far as seemed necessary to the playwright, but that may have been only because we have become a little unused to plays of its quality. The production of a few more such admirable examples as this is may have the effect of recovering us once more to a feeling for what is really the most exciting of all kinds of play. For some years past our native dramatists have had to go without all that the best examples of Continental drama might have taught them. Even at the Gate itself examples of the present-day English play have been given the benefit of better productions than they deserved. It was good, therefore, to see the excellent company at work upon something that was so well worth doing.

The scene of "Asmodée" is in an old house in the south-west of France. The widowed lady, Marcelle de Barthas, who lives there, has a son who is under the charge of a tutor, Blaise Lebel; a daughter of seventeen, Emmanuelle, and two younger children, John and Anne, still with their governess, whom we know as Mademoiselle throughout the play. The tutor begins to show that he has a sinister power over the household. We see it in his relations with Mademoiselle, in his attitude towards Madame de Barthas, and in his domination of the girl, Emmanuelle. We begin to await the descent of something evil upon all of them. Each complex character catches our interest in turn, and soon the situation has an almost distressing tensity. A young Englishman, Harry Fanning, a school friend of the son of the household, comes on a visit. It does not take long to bring him, too, under the strange spell that is over the house. He is puzzled. He wishes he could be for a moment the devil Asmodée, the one that lifts the roof off houses. He says he has always felt the mysterious quality of old country houses, such as this. He has imagined hair-raising dramas, awful, unspeakable passions. He has always wanted to get inside one of those houses; yet, he does not realise how near he is now to all that he has imagined. For he is told by Marcelle, immediately so interested in him, that nothing has ever happened here and nothing ever will happen.

## THE LIFTING OF THE ROOF

It is the lifting of the roof off this house, as it were, by the Devil, Asmodée, that makes the play. There is no secret of these people's hearts that we do not know when the dramatist has finished with them. One by one, each of them is enmeshed in a personal drama, while the sinister tutor draws all together to the main direction of the plot which is his ultimate conquest of Marcelle. She is torn between affection for her daughter and love for the young Englishman, whom the girl loves. In the end there is a surrender on the side of the best in her, but it is only because the evil that is in Lebel must always have its triumph.

It is a morbid theme, perhaps, but it has its moments of beauty as well as of power. These are all around the character of Emmanuelle, a part which was played with great charm by Vivienne Dillon. In the part of Lebel, Blake Dillon gave us what must be remembered as his finest performance so far at the Gate. As Marcelle, Jean Anderson had a part that fitted her perfectly, and she brought to it all the skilful playing it needed. As Mademoiselle, Cathleen Delany had most of the earlier part of the play to herself, and one regretted that it was not part of the dramatist's purpose to use the character right to the very end. Ronald Ibbs was not asked to express as much complexity as any of the others, but he gave us all that was necessary of the young Englishman's strength and weakness. Ina O'Byrne and Hugo McSwiggan were most successful as the younger children, and John Izon and Cecil Brock completed the wholly excellent cast.

The production was another triumph for Gerald Pringle.

## COLLEGE HISTORICAL SOCIETY

The Earl of Longford will take the chair at the meeting of the College Historical Society to be held this evening at 8 o'clock in the Graduates' Memorial Building, Trinity College. Mr. J. D. W. Hughes (Auditor) will propose the motion: "That this House deplores the tendencies of the Modern Theatre." The motion will be seconded by Mr. A. T. Hanson, and opposed by Messrs. G. D. FitzG. Hadoke and A. Lieven.

## THE ARMY

The Minister for Defence has appointed Second-Lieut. Richard H. Greene and Second-Lieut. Joseph G. Healy, of the Reserve of Officers, to the rank of Lieutenant.

## METEOROLOGICAL CADETS

Messrs. Patrick K. Rohan and Micheal G. Grainbhil have been given permanent appointments as Meteorological Officer cadets, Department of Industry and Commerce.

## COURT AND PERSONAL

FROM THE *COURT CIRCULAR*.

*BUCKINGHAM PALACE, Tuesday.*

Lieut. General Sir Bertram Sergison-Brooke had the honour of being received by the King this morning.

Captain Frederick S. Bell, R.N., H.M.S. Exeter, also had the honour of being received by His Majesty, when the King invested him with the Insignia of a Companion of the Most Honourable Order of the Bath.

The Right Hon. Neville Chamberlain, M.P., Prime Minister and First Lord of the Treasury, had an audience of His Majesty this evening.

The Marquess of Londonderry has returned to London from Mount Stewart.

Sir Eric and Lady Phipps are staying in London for some weeks.

Princess Caroline-Mathilde, wife of King Christian's younger son, Prince Knud, has given birth to a son. This is the King of Denmark's first grandson.

The Hon. Peter Heenan was 65 on Monday.

Sir Samuel Scott has moved to Harewood court, Hanover square, London, W.1.

Lord and Lady Oranmore and Browne are at Glenmaroon.

Lady Bellingham has returned to Castlebellingham.

Miss Arabella Mackintosh is staying with friends in County Kildare.

A marriage has been arranged, and will shortly take place, between Ronald Stamford Lingen Hutton, North Irish Horse, son of the late Robert Hutton and Mrs. Hutton, Tircahan Lodge, Swanlinbar, Co. Cavan, and Marjorie Eliza, daughter of the late Arthur Burnett, Monboddo, and Mrs. Burnett, of Garvocklea, Laurencekirk, Kincardineshire.

The engagement is announced, and the marriage will take place in April, between Henry Douglas, younger son of Mr. and Mrs. Henry Hemphill, of Springhill, Killenaule, Co. Tipperary, and Mary (Moira) Hamilton, only child of Mrs. M. B. Bennett, of Mayville, North road, Belfast.

A marriage has been arranged, and will shortly take place, between William Nicholas, younger son of Thomas and the late Mrs. Griffin, of Ashleigh, Clonskeagh, Dublin, and Barbara, elder daughter of Mr. and Mrs. P. K. Joyce, of Seaview House, Clifden, Co. Galway.

The engagement is announced between Lieutenant Ronald Desmond, youngest son of Mrs. Evelyn Lowless and the late Mr. Ronald Lowless, Devon House, Pembroke, Wales, and Kathleen, youngest daughter of the late Mr. and Mrs. Thomas Coffey, Rathduff, Mount Temple, Moate, Westmeath.

The engagement is announced between Desmond, eldest son of Mr. and Mrs. W. A. O. Fry, of Dunnottar, Blackrock, Co. Dublin, and Patricia, elder daughter of Mr. and Mrs. G. A. Brittain, of Number Ten Dyke Close, Hove, Sussex.

Miss Pauline Keller, Principal of the Grafton Academy of Dressmaking and Millinery, has just returned from London.

Switzers are showing new styles in Ladies' Doeskin Gloves — smart shades, including Wine, Peacock, Green and Rust, at 8s. 11d. per pair; also "Cleanwear" Doeskin Gloves in Fawn, Beige and Grey at 10s. 11d. per pair.

Margaret Watson is making a Special Show this week of Small Sizes Tailored Suits, Coats, Afternoon and Dinner Frocks. Two and Three-Pieces for day and "occasion" wear.—17a Dawson street.

For extra smart wear see Femina's new collection of Three-Pieces and Suits, in exceptionally pretty tweeds, also chic Woolly Frocks at very moderate prices.—Femina, Ltd., 9 Wicklow street. Trousseau Specialist.

Smart Spring Suit in Begonia Pink Tweed, collarless jacket, with intriguing pockets, for 6½ gns. at Slyne's, Ltd., 71 Grafton street.

Stephens and Bourke, Ltd., Shoemakers, 26 Stephen's Green, have branches at 14 College Green and 216 Rathmines road.


TO LADIES.—Medical Appliances, Belts, etc.; Artificial Silk Elastic Stockings which defy detection, or Lastex and Lastestar Stockings which need no covering hose and wash well. Lady attendants.—Fannin and Co. Ltd., 41 Grafton street.

Sharpley's Specialists, Baby Linen, Nursery, Accouchement Sets. Price List.—2 Nassau St., Dublin.


## FROM "THE TIMES"

*(BY SPECIAL ARRANGEMENT.)*

### THE BLACK MAN'S BURDEN

*The Times* in a leading article to-day remarks:—Imperialism, in the vocabulary of our enemies, has been found a convenient term of abuse; but any citizen of the British Empire may read the statement of policy on colonial development and welfare, published this morning, and feel proud of the Imperial spirit as one of the major forces working even in the stress of war for the liberation and ordered progress of mankind. Mr. Malcolm Macdonald may be congratulated on a State paper of the first importance, in which the simple, matter-of-fact language does not conceal the greatness of the underlying conception of the trust exercised by the British people before the conscience of humanity for the welfare and advancement of the many less advanced races they have undertaken to govern.

The supreme problem of the whole Colonial Empire—urgent before the war, accentuated by the war, and now treated by the Government with just magnanimity as not to be postponed even in the midst of war—is economic. With scarcely an exception, the Crown Colonies, with the protectorates and mandated territories, which are to share the benefits of the new policy, live by agriculture.

The principle of the isolated and self-supporting colony is now, adds *The Times*, to be abandoned and replaced by the institution of a new Colonial Development Fund, based on the idea that all the Colonies are integral parts of the body politic of the Empire, sharing the benefit of its economic resources in proportion to their needs.

No problem of poverty in the Empire is more obstinate than that of the West Indies, which have been passing through a long period of adversity, mainly due to a circumstance outside their control—the glutting of the world market for sugar. A Royal Commission, under Lord Moyne, was studying their difficulties for the eighteen months preceding the war, and, although the stringent circumstances of the moment have compelled postponement of the publication of its full report, the recommendations appear to-day with a welcome intimation that the Government will give immediate effect at least to the main proposals. Consequently the generalisations in the statement of Colonial policy are vividly illuminated by the simultaneous appearance of a document that starts from essentially sane principles and works them out in full detail for application in a particular group of colonies.

| THE SUN. | To-day. | To-morrow. |
|---|---|---|
| Rises | 7.34 | 7.32 |
| Sets | 5.46 | 5.48 |
| Lighting-up Time | 6.16 | 6.18 |

| HIGH WATER AT DUBLIN. | To-day. | To-morrow. |
|---|---|---|
| Morning | 9.47 | 10.34 |
| Evening | 10.12 | 10.59 |

| HIGH WATER AT OTHER PORTS. | Morning. | Evening |
|---|---|---|
| Ballina | 3.58 | 4.24 |
| Belfast | 8.50 | 9.26 |
| Cork | 3.36 | 4. 5 |
| Cobh | 3.33 | 4. 2 |
| Drogheda | 9.35 | 10. 0 |
| Dundalk | 9.31 | 9.57 |


Dixon and Hempenstall, Barometers and Thermometers.—111 Lower Grafton street. —(Advt.)


## LONDON LETTER

### BRITISH COLONIAL DEVELOPMENT

59 FLEET STREET, LONDON,
TUESDAY NIGHT.

BRITISH Government plans for Colonial development, including a new £1,000,000 a year fund for welfare services in the West Indies, were published this evening in a White Paper. It is proposed to introduce legislation to replace the Colonial Development Fund, which is limited to £1,000,000 a year by new arrangements providing assistance to Colonial Governments up to a maximum of £5,000,000 a year for ten years. A separate sum up to £500,000 a year for Colonial research is to be allocated. The White Paper deals first with the recommendations of the West Indies Royal Commission, which also are published, and then with Colonial development generally.

## IN ARCTIC WATERS

### British Warships Off Petsamo

### ALLIES' FLEETS TO WATCH BALTIC

A REPORT that British warships are off Petsamo, Finland's Arctic port, now in Soviet hands, was mentioned in the Vatican newspaper "Avvenire" yesterday.

"These ships are certainly not in the Arctic ice for touring or scientific purposes. What are the intentions of the British First Lord," it says.

The report has also reached Paris, where it is pointed out that this is where German ships enter the long passage of Norwegian waters to Denmark. Germany, it is stated, has forced the Allies to consider these waters in a special light.

#### BOTTLING UP THE BALTIC

The French and British Navies will take all measures" to prevent the use of Norwegian territorial waters for belligerent purposes, a French Government spokesman stated to-night, says an Associated Press message from Paris last night.

A stop will have to be put, he said, to "acts of war" being carried on by the German Navy in Norwegian waters. Germany, he charged, had "abused" Norwegian waters.

The spokesman also said that German merchantmen were using Norwegian waters to avoid the Anglo-French contraband control and to reach Germany.

"The French and British Navies will take all measures to ensure the pacification of Norwegian waters," he declared, declining, however, to give any indication of the course of action the Allies planned.

#### ALTMARK AFFAIR

#### ALLIES PREPARED TO GO BEFORE LEAGUE

Mr. Chamberlain's references to the Altmark affair in the House of Commons yesterday were echoed in well-informed circles in Paris. It was considered that not only must the juridical aspects of Germany's use of Norwegian territorial waters for her warships and merchantmen be weighed, but also the common-sense view, says a Press Association War Special last night,

So long as these waters are utilised as a passage for trading vessels to defeat Allied control and as a base of operations for warships—use which is entirely contrary to any legal interpretation of "territorial waters"—the British and French Navies will take whatever measures are necessary to defend their interests.

#### INTERESTS INJURED

These interests, it is contended, are being injured by the passivity of the Norwegian authorities to acts of piracy and the use of their coast as an artificial protection for the evasion of control.

The Allies would not oppose, if Norway wishes, to bring the Altmark matter before the League. They, for their part, would be prepared to raise other points, it is stated, such as German torpedoing of unarmed neutral ships, help for Finland, and Germany's aggression against Poland, which began the war.

#### IRON ORE FOR GERMANY

Writing in the *Paris Soir*, General Maurin, a former French War Minister, says that Germany is continuing to receive iron ore from Swedish Lapland in the usual quantities. He adds that this ore goes mostly by sea as the vessels are loaded at Narvik, in Norway, and then follow the coast inside Norwegian territorial waters.

They are neither inspected by the British nor torpedoed by the Reich, writes General Maurin. "That is what explains the extraordinary anger of the Reich after the Altmark incident, and the intrusion of the British Fleet into waters where Germany never wishes to see them."

#### ANGRY GERMAN COMMENT

"Mr. Chamberlain's statement in the House of Commons proves that the main purpose of the brutal attack on the Altmark was a political one," says the official German News Agency. "After committing a wanton violation of Norway's neutrality, Britain is striving to manœuvre the country away from her policy of neutrality This is proved by Mr. Chamberlain's allegation that Norway has not objected to Germany's "misuse" of her neutral waters."

#### M. KOHT'S REPLY TO PREMIER

ASSOCIATED PRESS.

*OSLO, Tuesday.*

M. Halvdan Koht the Norwegian Foreign Minister, commenting to-night on Mr. Chamberlain's Altmark statement in the House of Commons, said: "The Norwegian Government has revised her neutrality views in conformity with the British conception as expressed in 1939. The Altmark, as a State 'owned' ship, could not be considered a commercial ship or a warship. It has the privilege to refuse a visit of inspection.

"About the prisoners aboard the Altmark, it may be said that British experts on international law maintain that it makes no difference for the right of passage of ships through neutral waters if there are prisoners aboard. Only when the prisoners are brought ashore is the neutral State bound to step in."

## IMPERIAL TOBACCO COMPANY

### NET PROFIT OVER £10,000,000

Lord Dulverton, chairman, announced at the 38th annual meeting of the Imperial Tobacco Company of Great Britain and Ireland Ltd., held at Bristol yesterday, a gift to the staff and workpeople of a sum equivalent to 16 per cent. of the total salary or wage received from the company during the twelve months ended October 31, 1939

Lord Dulverton said over 2,000 of their employés were now away on whole-time national service. They remained on the company's books, service with His Majesty's forces ranking as service with the company for pension purposes, and for the time being their Government pay was being made up to what they would have received with the company.

He reported a net profit for the year of £10,230,150. Lord Dulverton spoke of the shortage in supplies caused by the cessation of buying in America, and said that owing to the inadequacy of alternative supplies they could never become independent of the American market for long. He hoped that at the appropriate moment some action would be taken between the British Government and that of the U.S.A. whereby a difficult position would be relieved.

He did not anticipate an increase in the price of their goods in the near future, but increased costs of freight, insurance and labour could not continue indefinitely without the effect being felt.

# "A VERY GALLANT AFFAIR"

## Mr. Chamberlain's Statement on the Altmark Incident

### FRANK COMMENT ON NORWAY'S CASE

MR. CHAMBERLAIN, replying to Mr. Alexander, a Labour member, in the House of Commons last night, made a statement on the release by the British Navy of 299 officers and men, belonging to British vessels sunk by the Graf Spee, who were confined on the German naval ship Altmark.

The Prime Minister's speech was loudly cheered by the House, and when Mr. Churchill, First Lord of the Admiralty, entered just before Mr. Chamberlain spoke, he was received with cheers.

The Prime Minister said that he found it difficult not to conclude that the Norwegian authorities had displayed complete indifference as to the use which might be made of their territorial waters by the German Fleet.

Even if this was due to German pressure, the British Government considered it inconsistent with impartial neutrality. The doctrine advanced by Professor Koht, the Norwegian Foreign Minister, that there is nothing illegal in German warships conveying prisoners through territorial waters, was not in accordance with the British understanding of international law.

"It would, in their view," declared Mr. Chamberlain, "legalise the abuse by German warships of neutral waters, and create a position which His Majesty's Government could, in no circumstances, accept."

A similar statement was made in the House of Lords by Earl Stanhope, Lord President of the Council.

### NAVY CONGRATULATED

"This admirably conducted operation," said Mr. Chamberlain, amid loud cheers, "resulted, as members are now well aware, in the rescue of 299 officers and men belonging to a number of British merchant vessels sunk by the German armoured ship Graf Spee. These prisoners had been closely confined on the German naval supply ship Altmark for periods up to more than three months.

"His Majesty's Government are at present awaiting full reports from the naval officers concerned in this very gallant affair, but I am sure that the House will join His Majesty's Government in the satisfaction they feel at the release of the officers and crews of the vessels sunk by the German raider after their long ordeal—(cheers)—and that members will desire also to congratulate the Royal Navy most heartily upon this notable addition to its annals. (Cheers.)

#### NORWAY'S INACTION

"Apart from the original protest, which was handed to the Secretary of State on Saturday last, we have received no official communication from the Norwegian Government; but I have seen, as members, no doubt, have, an account in the Press of the official statement made by the Norwegian Foreign Minister in the Storting last night, and I desire to make certain comments upon it at once.

"I feel bound to say that this makes the action, or rather inaction, of the Norwegian Government even more difficult to understand than I had previously supposed.

#### SHIP NOT SEARCHED

"We had imagined that the Norwegian authorities had conducted some examination of the Altmark, and our complaint was that this examination had been so perfunctory that it did not reveal the presence of the British prisoners on board. It now appears, however that the Norwegian authorities conducted no examination of the ship at all.

"According to Professor Koht's statement, the Altmark was stopped a little south of Trondheim Fjord by a Norwegian torpedo-boat, whose commander made a request to inspect the ship. It appears that, according to the Norwegian view, as the Altmark was regarded as a warship and carried the German State flag, the Norwegian officer could not make a request to search the ship. He examined her papers, which were found in order, and apparently on this allowed her to proceed.

#### USE OF SHIP'S WIRELESS

"It appears, however, that the chief naval commander in Bergen was not quite satisfied, and on February 15 the Altmark, when about 100 miles from Bergen, was stopped by a Norwegian guardship demanding to inspect the ship. The Altmark captain refused to submit to inspection, and the request was dropped.

"Even the fact that the Norwegian authorities discovered that the Altmark had used her wireless in Norwegian territorial waters in violation of the Norwegian regulations did not lead the Norwegian authorities to take any action beyond making a complaint and accepting an apology based on the statement that the captain of the Altmark was unacquainted with the Norwegian prohibition.

#### BRITISH OFFERS REJECTED

"I have taken all the above from Professor Koht's statement. Moreover, before His Majesty's ships took any action against the Altmark, the commanding officer, acting on the instructions of His Majesty's Government, proposed to the Norwegian naval officer on the spot that the Altmark should be taken to Bergen under joint British and Norwegian guard in order that the matter might be properly investigated there by the Norwegian authorities. This offer was refused.

"The British commanding officer then invited the Norwegian officer to accompany the British boarding party on board the Altmark, but he declined to do so. It will be seen, therefore, that on not one occasion, but on three or four, the Norwegian authorities failed to carry out a proper investigation of the case. It was not until after these refusals that His Majesty's ships took action against the Altmark and it is plain that if they had not done so the ship would have been allowed to complete her voyage to Germany without let or hindrance, and without any inquiry into the circumstances.

#### "SURPRISING STATEMENT"

"I observe also that Professor Koht stated that the Norwegian authorities did not know that British prisoners were on board the Altmark. Considering that this fact was prominently reported weeks ago in the Press of the world, I cannot but regard this as a most surprising statement. I find it difficult, in these circumstances, to resist the conclusion that the Norwegian authorities have displayed complete indifference as to the use which might be made of their territorial waters by the German Fleet.

"Even if such indifference was due to German pressure, it is, nevertheless, in the view of His Majesty's Government, inconsistent with the active and impartial exercise of the duty of a neutral towards ourselves as belligerents. According to the views expressed by Professor Koht, the Norwegian Government see no objection to the use of Norwegian territorial waters for hundreds of miles by a German warship for the purpose of escaping capture on the high seas and of conveying British prisoners to a German prison camp.

#### INTERNATIONAL LAW

"Such a doctrine is at variance with international law as His Majesty's Government understand it. It would, in their view, legalise the abuse by German warships of neutral waters, and create a position which His Majesty's Government could in no circumstances accept." (Loud cheers.)

Mr. Alexander expressed the desire of himself and his colleagues to be associated with the satisfaction at the action of the Royal Navy in saving these men from "durance vile."

### STATEMENT IN HOUSE OF LORDS

#### THE GERMAN NAVY'S FAILURE

Failure of the German Navy to attempt any diversion to aid the Altmark was commented upon by Lord Strabolgi, himself a naval officer, after Earl Stanhope, Lord President of the Council, had made a statement in the House of Lords similar to that made by the Prime Minister in the Commons.

"One of the most extraordinary features of this affair," he said, "was that it was almost on Germany's naval back door, but, apparently, no attempt was made by the regular warships of the German Fleet or German aeroplanes to make any sort of diversion or recapture.

"Germany must have had a local strength close to the scene of the capture, and I should have thought that an enemy not demoralised by its own crimes would have come out and made a fight for it."

#### ILLEGALLY CAPTURED

Lord Strabolgi held that these 299 men were illegally captured in the first place. None of the rules concerning the right to sink captured merchant ships on the high seas were observed by the Graf Spee. Germany had no cause to complain. The Germans had put themselves out of court.

"From the beginning of the war their warships and aeroplanes have committed vile crimes on the high seas, sinking ships without warning and murdering crews and helpless passengers."

### 1,000,000 TONS OF SHIPPING LOST

#### OVER 100,000 TONS SUNK LAST WEEK

Last week was the worst week for merchant shipping losses since the war started, says the Press Association.

For seven days, ended on Sunday, five British ships, totalling 39,276 tons, and 15 neutrals, totalling 46,801, were lost by German action, a total of 86,077 tons.

In addition to the 20 ships sunk indicated, three other British ships, of 7,562 tons, and three neutral ships, representing 6,830 tons, were notified by the British Admiralty yesterday.

These latter ships had not been included in previous sinkings, owing to the late receipt of reports or the lack of confirmation that the vessels had been actually lost.

Among neutral ships sunk last week were two not previous announced. One was Finnish, the Wilja (3,396 tons), sunk as the result of an explosion. The other was a Norwegian, the Sangstad (4,297 tons), which was torpedoed.

The previous highest total was in the second week of the war, when 78,193 tons were lost.

The total British, Allied and neutral shipping lost by German action during the war is now over the million mark.

## To-day in the Dail

### Unemployment Assistance To Be Discussed

BY OUR POLITICAL CORRESPONDENT.

CONTRARY to expectation, the Committee stage of the County Management Bill will not be taken in the Dail to-day. It appears that the Government are not prepared to go on, and so, instead, the second stage of the Unemployment Assistance (Amendment) Bill will be taken.

The Committee stage of the Fire Brigades Bill will be available, and, if there is further time available, it is probable that, by permission of the House, the debate on certain supplementary estimates which are on the Order Paper for introduction may be taken. The County Management Bill may be taken to-morrow.

Two new bills are on the Order Paper for introduction. One of these—the Seeds and Fertilisers Supply Bill—is intended to authorise and validate the provision and sale by county councils of barley seeds, oat seeds and seed potatoes, and of fertilisers during the period which began on 1st February, 1939, and ended on the 31st July, 1939, and during the period from 1st February, 1940, to 31st July, 1940, and the giving by the county councils of guarantees in respect of sales of any such seeds or fertilisers by seed merchants during those periods.

The other bill is intended to amend the Local Authorities (Officers and Employés) Act, 1926.

#### BIRMINGHAM EXECUTIONS

There are 45 questions for oral answer on the Order Paper. Two of these relate to the recent executions in Birmingham, and are addressed to the Minister for External Affairs (Mr. de Valera). General Sean MacEoin (F.G., Longford) will ask whether the Minister will publish his correspondence on the subject with the Government of the United Kingdom, and also if he will state the grounds of the appeal for the remission of the death penalty in these cases. Mr. William Norton (Lab., Carlow-Kildare) will ask whether representations have been made to the British Government with a view to the handing over of the bodies of McCormick and Barnes to their relatives, and, if so, with what result.

Mr. W. Norton will ask the Minister for the Co-Ordination of Defensive Measures to state the total sums spent to date on A.R.P. measures by both the Government and local authorities and the additional expenditure anticipated.

General MacEoin will ask the Minister for Defence if he proposes to publish the evidence and findings of the Court of Inquiry into the recent raid on the Magazine Fort, Phœnix Park.

Mr. Eamonn O'Neill (F.G., Cork West) will ask the Minister for Justice whether he will consider providing better remuneration for persons called to serve as jurors.

Mr. J. M. Dillon (F.G., Monaghan) will ask the Minister for Justice why the novel "The Rains Came," by Louis Bromfield, was banned from circulation twelve months after publication.

### DOCK STRIKE THREAT

#### AGAINST ALL CROSS-CHANNEL SHIPPING

Dockers employed on all the Dublin cross-Channel shipping routes, at a mass meeting last night, decided by a majority vote to serve a seven-days strike notice on the Dublin Cross-Channel Shipping Association.

The decision was consequent upon the failure to reach agreement at Monday's negotiations between the Shipping Association and three trade unions.

Permanent dockers employed by the British and Irish Steampacket Company on their Liverpool service have been on strike since Thursday last.

Yesterday morning the Strike Committee issued permits for the release of cattle and sheep which had been held up at the North Wall since the strike began on Thursday.

Permits to remove any general cargo from the sheds where it awaited shipment or from the two vessels which are tied up were, however, refused, except in one case, where it was proved that the goods had been "cleared" before the strike took place on Thursday.

A permit was also refused to a girl whose personal effects had been packed with furniture in the general cargo, and which consequently could not be discharged.

A number of employers approached the Strike Committee to have certain goods released on the ground that their employés would be "knocked off" at the end of the week unless the supplies could be obtained.

All these cases, the Chairman of the Committee stated, are being considered on their merits, and the decision of the general body of dockers on each case is final.

A special general meeting of the men on strike was held yesterday morning for the purpose of considering these cases only.

The cause of the dispute with the British and Irish Steampacket Company was the notice given by the company of their intention to terminate the existing agreement on dockers' working conditions, which guaranteed employment to a certain number of dockers.

The company also notified the unions concerned of their intention to make a number of alterations in these conditions.

#### GENERAL STRIKE MOTION DEFEATED

A motion to suspend Standing Orders in order to discuss an emergency resolution calling for a one-day general strike in honour of the two men executed at Birmingham was defeated by a majority vote at last night's meeting of the Dublin Trades Union Council.

It was pointed out that the question was a political one, and that the Council represented an industrial and not a political movement.

A resolution requesting the Irish Trade Union Congress to call a special Congress to discuss the emergency position in industry in relation to wages resulting from the outbreak of the war was passed unanimously.

## POSSIBLE COUP D'ETAT IN SWEDEN

### KING MAY ABDICATE

#### NAZI INFLUENCE SUGGESTED

SWIFT and dramatic developments continue to mark the progress of the Russo-Finnish conflict. A veiled hint emanates from Oslo that 81-year-old King Gustav of Sweden may abdicate following his refusal to aid the Finns. It is suggested that German influence is being brought to bear on the Monarch.

French spokesmen aver that the King's announcement disclosed that Germany had threatened to attack Sweden if she sent her army to help the Finns. The French spokesmen, according to the Associated Press, state that would be "the only way in which Sweden could be embroiled in the war between Germany and France and Britain," inasmuch as the Allies were already aiding the Finns.

#### ATTITUDE OF MILITARY

The Norwegian newspaper *Tidens Tegn* states: "It may happen that Swedish military circles, the majority of whom want intervention in Finland, will press for a decision—a sort of *coup d'état* that will lead to the present King's abdication."

If King Gustav, who is 81 years old, were to abdicate, he would be succeeded by Crown Prince Gustav Adolf, who is 57.

Already the statesmanlike old King has warned his people in measured terms of the peril in which hasty action to aid Finland might place them. This statement, confirming the words of the Premier that military aid could not be granted to the Finns, finally dashed the hopes of Finnish leaders, who had hoped to see other Scandinavian columns crossing their icy frontiers to their aid.

The Crown Prince in 1905 married Princess Margaret of Connaught, eldest daughter of the Duke of Connaught. She died in May, 1920, and three years later he married Lady Louise Mountbatten in London.

#### SCANDINAVIAN POLICY

King Gustav has stood out as a maker of Scandinavian policy since the Great War when he called the Malmo Conference of the Kings of Norway and Denmark to keep the Northern States out of that conflict. More recently he called the Conference of the Kings of Norway and Sweden with the President of Finland on October 18 to discuss Russia's demands on Finland.

A Stockholm message states: — The Northern Freedom Conference, which is co-ordinating pro-Finnish activities in Sweden, passed a resolution yesterday urging the Premier (M. Hansson) to give vigorous aid to Finland without, however, going to the length of direct intervention.

The Conference appealed to Swedish youth to fill gaps in the Finnish Army, and said that the Swedish people expected the two Governments to maintain the countries' "inseparable life and interests."

#### AGRARIAN PARTY'S CALL

A Press Association War Special Helsinki telegram states that the Finnish Agrarian Party yesterday appealed to the Swedish Agrarians to do what they could to ensure adequate Swedish assistance for Finland. The need for soldiers is stressed, the appeal emphasising that help should be "of a nature and extent capable of making victory certain."

It concludes—"We are convinced that when Finnish and Swedish troops stand united on our eastern border as in the time of Gustavus Adolphus—the great Swedish soldier-monarch — our country's freedom will be secured."

#### THE SPLIT

A Reuter Stockholm telegram states that a report abroad of a constitutional crisis in Sweden on the question of intervention in Finland is not borne out by inquiries here.

Last night, perhaps symbolically, brilliant searchlights illuminated the sky above the darkened capital, which is now having its third and last night of an experimental black-out.

The split over the question of military assistance to Finland is largely a difference of opinion as to the best method of helping that country. But it is a far cry from that difference of opinion, widespread though it is, to any kind of a crisis that might threaten to disrupt the country.

### BATTLE GROWS IN INTENSITY

#### SOVIET ARMIES MENACED

AS Swedes looked—in the words of one of their newspapers—"with dismay to the future," following King Gustave's statement supporting his Government's refusal of military aid to Finland, the Finns themselves were jubilant at news of yet another Soviet division being encircled and another in a dangerous position, while her army was still mopping up forlorn remnants of the 18th Soviet Division.

The 164th Division has been surrounded near Kitela, where the 18th were annihilated. The Finns, relieved from the attacks of the 18th, can concentrate on attacking the 54th.

All attempts to relieve the Russian 64th Division, cut off some time ago in Kuhmo, Central Finland, have been frustrated, and at least 5,000 Russians from this division have been killed in the last fortnight.

#### RUSSIANS' HEAVY LOSSES

Yesterday's Finnish *communiqué* describes how, while Russian frontal attacks on the Mannerheim Line were all repulsed, Finnish coastal batteries shattered a "Red" detachment which tried to advance across Lake Ladoga to turn Finnish positions round Taipale, and so outflank the line. At Tajpale itself the Russians suffered heavy losses in unsuccessful attacks.

The *communiqué* said:—"The enemy yesterday continued his attacks between the Gulf of Finland and Muolajaervi. These attacks were repulsed.

The Finnish drive north-east of Lake Ladoga is making further headway, and the Russian 164th Division, which was in support of the ill-starred 18th, is putting up a desperate stand on the shores of Lake Kitela, its communications cut, and short of food and ammunition, states a P.A. War Special Helsinki telegram.

The Russians are trying to provision the division by air.

The destruction of the 18th Division is remarkable, in view of the numbers involved. A Finnish officer, who took part in the operations, stated that the Russians were about seventy to one.

Among the booty captured was the divisional standard, which bore a map with the hammer and sickle marking Russia, and a bayonet transfixing the Baltic States, Sweden and Southern Norway.

#### "MANNERHEIM LINE WILL STAND"

An Associated Press Brussels telegram states: General Bardoux, Belgian constructor of the Mannerheim line, in an interview yesterday expressed his confidence that the Finnish Army would stand even should Viborg fall.

He said that everything pointed to the constitution of a "strap" linking Muola on the centre of the Mannerheim line to a new defensive line north-east of Viborg, joining the northern part of Lake Ladoga.

Bardoux, liberated from all military duties in Belgium, is expected to leave in a few days for Helsinki.

Helsinki yesterday had its worst day of air alarms for some time. Altogether six warnings were given between 9.15 yesterday morning and 8.24 last night, states a Press Association War Special telegram.

It is reported that in the Munkimiemi area, west of Helsinki, seven enemy parachutists were dropped. A train from Turku to Helsinki was bombed by Russian airplanes 25 miles from the capital. Two people were injured by flying glass. The train was halted six times by air alarms, and the passengers had to scatter into the woods by the side of the line.

Russian bombers in the vicinity of Helsinki were supported by fighters. Several air battles are reported to have occurred between these machines and some of Finland's new fighting aircraft, west of Helsinki. At least two Russian machines were shot down. There were several severe air raids on Viborg.

#### RUSSIANS OCCUPY KOIVISTO

*MOSCOW, Tuesday.*

The Red Army reported to-night that the town and fortress of Koivisto, at the eastern end of the Gulf of Finland and due south of Viborg, had been occupied by their troops.—(Associated Press.)

### GERMAN RAID ON SHIPPING

#### CLAIM THAT THREE SHIPS WERE SUNK

Ships were attacked yesterday off the Norfolk, Lincolnshire, Suffolk and Northumbrian coasts by German bombing 'planes.

Radio listeners in Norfolk heard an S O S from one vessel, and, following a report that steamers were being bombed thirty miles out to sea, a Norfolk lifeboat put out. Other listeners learned that attacks were being made off Lincolnshire and Suffolk.

A Lowestoft trawler was attacked and bombed by aircraft yesterday, and two Yorkshire lifeboats were launched.

PRESS ASSOCIATION WAR SPECIAL

*BERLIN, Tuesday.*

No claim to have sunk ships is made in to-night's statement on German air attacks to-day in the North Sea. It is declared that all the German 'planes involved returned to their bases.

A statement issued by the Official German News Agency says:—

"In the course of the German reconnaissance flights to the English Coast, to the Scotch East Coast and to the Shetland Isles, German aeroplanes sunk two British minelayers and an armed British merchantman."

No confirmation whatever of the German claim is available in London.

One fishing boat was, it is stated, attacked.

### TO SPEED-UP BUILDING

The members of the Joint Committee of the Housing and Finance Committee met in the City Hall, Dublin, yesterday. Alderman T. Kelly, T.D., was elected chairman, and in his absence Alderman A. Byrne, T.D., presided. It was decided to invite all the representatives of the building trade, bankers and insurance companies to a conference.

### A FATEFUL MEETING

#### TURKISH WAR COUNCIL

ASSOCIATED PRESS.

*ANKARA, Tuesday.*

INFORMED sources said to-day that General Ismet Ineunu, President of the Republic, is leaving shortly, with officers of the General Staff, to make inspections of the Greek and Bulgarian frontiers.

This followed closely on the announcement that a meeting of the Turkish Supreme War Council had taken place to-day, attended by members of the British and French Military Missions.

The President has already visited the Russian frontier with his Army Chiefs.

The Turks at present have 300,000 men on the Russian frontier—three times the normal force.

Military sources said the Allied forces, which are estimated at 600,000, will be swelled with hundreds of thousands of additional soldiers, including men of the Czechoslovak Legion, now training in France.

#### ALLIES MASSING 'PLANES

Reports received here said the Allies are massing 'planes in Egypt, Syria and Palestine under the command of General Mitchell.

At the same time inspired comment in the Turkish Press declared that the whole world must aid Finland, which "is battling for civilisation against 'Red' barbarians."

Turkey's Supreme War Council was reported to have discussed the co-ordination of the Turkish Army with the Allied forces in the Near East under Generals Weygand and Sir Archibald Wavell.

Such co-ordination could be taken under the Turkish National Defence Law, which was recently voted to meet the country's fears of Russo-German plans.

It was under this law that Turkey recently took over the Krupp shipyards on the Golden Horn, and dismissed all the Nazi naval technicians working there.

## AID FOR THE FARMERS

### Mr. Cosgrave Tells Party Plans

### SAYS TAOISEACH MADE BORDER

HATRED of England as a cloak for inefficiency, incompetence and uselessness, and as a "proof" of love for Ireland, was criticised by Mr. W. T. Cosgrave, leader of the Opposition in Dail Eireann, in his address yesterday to the annual Ard-Fheis of the United Ireland Party, in the Engineers' Hall, Dublin.

Mr. Cosgrave said that force, as a method of securing political leadership, failed eighteen years ago, because it was opposed by the Irish people and by the National Army, and if they correctly interpreted the Ministerial pronouncements on the problem of public order, there was never less support for this minority movement.

Patriotism of a very high order was not required from those engaged in these immoral and illegal activities to show them that a continuance of this policy is anti-national; that it brings dishonour not only on those who are engaged in it, but on Ireland; that it is a source of weakness to the historic Irish nation, and, finally, that it will make more difficult the problem it sets out to solve—namely, partition.

"The latest contribution by the head of the Government to this matter shows very clearly the usual lack of statesmanship and grip of realities," proceeded Mr. Cosgrave. "He complains of a lack of unity and of interference with the Government in carrying out the responsibility imposed on them. The best time and the right time to deal with partition was before it was finally decided on and before the North had opted out. If we had unity and peace during 1922 partition would have been ended long since. That was the time selected by Mr. de Valera to challenge an Irish Parliament in arms and to tear the country asunder in bloody strife. Organised lawlessness must be eradicated before we can hope to bring in the North.

#### DEATHS DEPLORED

"We in this organisation deplore the loss of life which has occurred in these activities, and we sympathise with the relatives of the victims and with those who have suffered injury. Let us hope and pray that wiser counsel will prevail, that a broader conception of Irish citizenship will be forthcoming. It may call for more courage, but it will be courage of a high order, and it will have better results.

"The country still awaits, and awaits in vain, from the head of the Ministry a clear and genuinely definite pronouncement on these important—nay, vital—questions of political authority and public order. Statements from subordinate Ministers, however welcome, are not sufficient. The clear definition of policy must come from the Taoiseach. Until we have that uncertainty must prevail. What is required, however, is not a few academic principles and maxims, however excellent in themselves, culled from a primer of political philosophy, but a statement that these principles must be made prevail, and that every adequate means will be taken to see that they do prevail. What is wanted is a declaration, not of the abstract principles to which the Taoiseach and the Ministers now profess allegiance, but of the steps they intend to take to enforce them, and to apply them to the conditions that exist in this State at the moment.

#### TAOISEACH'S PAST

"Some critics, and perhaps some admirers of the Taoiseach, may feel that such a statement would ill accord with his own political past. But that past should not hang as a milestone round the neck of the Irish nation. That past makes it all the more obligatory that there should not be the slightest doubt where he stands at the moment, where he stands in practice, and not in theory. The nation cannot afford to be without a clear head in this all-important matter. It cannot be allowed to drift into despair. To permit of any doubt remaining in the mind of any Irishman is to be false to the elementary duties owed to the country. It is only fair, even to those misguided people who usurp the rights and duties of government, that there should be no doubt on the steps which the Government intend to take.

"Population is on the decline; unemployment is increasing; the cost of living has gone up and is still rising; taxation was never higher, the hardest thing to find is an article that is not taxed, the next hardest a job for the man genuinely seeking work. High tariffs, along with high taxation, have been responsible for putting people out of employment. Even if high tariffs have been the means of starting some industries, this shift of employment which throws out workers who have good wages gives rise to instability.

#### FARM COSTS

"The first essential for the reconstruction of agriculture is the reduction of the costs incidental to the industry, lower taxation, more relief in the rates on land until the rates on agricultural land are borne by the Central Fund. Credit facilities must be provided to ensure that the full production power of every farmer is ensured. Constant attention must be paid to the improvement of live-stock, particularly milk yields. It may be that such a programme will cost money. So it will. But it is an expenditure of money that will make more money and repay the cost more quickly than any other speculation.

"Most of the authorities in the leading countries now admit that there are grave economic dangers in tariffs; that they are exceedingly attractive in theory, but that in practice they have not proved so meritorious. In nearly all cases where tariffs were imposed, either to assist existing industries or to make provision for new ones, they involved also, in effect, new methods of raising revenue and occa-

### TO-DAY'S INDEX


| | Page |
|---|---|
| **LEADING ARTICLES:** | |
| The Spring Offensive | 4 |
| A New Outlook | 4 |
| Mental Youth | 4 |
| **SPECIAL ARTICLES:** | |
| An Irishman's Diary | 3 |
| **BROADCASTING PROGRAMMES** | 3 |
| **GENERAL:** | |
| A Very Gallant Affair | 5 |
| In Arctic Waters | 5 |
| Incorporated Dental Hospital | 3 |
| Legal Diary | 3 |
| Mr. Cosgrave's Speech | 5 |
| Possible Coup d'état in Sweden | 5 |
| Russo-Finnish War | 5 |
| Sentry Shot in Cork | 5 |
| Turkish Supreme Council | 5 |
| **LETTERS TO THE EDITOR** | 3 |
| **FINANCIAL NEWS** | 6 |
| **MARKET REPORTS** | 6 |
| **SPORTING NEWS** | 8 |

sioned additional taxation. When, therefore, the first Irish Government in this country imposed a series of tariffs, an estimate was made of the yield of taxation likely to accrue from this source, and there was a corresponding reduction in other taxation. This policy kept prices and the cost of living relatively low, putting no extra burden on industry and commerce, while by increasing the agricultural grant in relief of rates on agricultural land farming costs were also kept at a minimum.

"When a change of Government takes place efficiency must replace inefficiency. Competent economic administration must replace the waste, extravagance and incompetence of recent years. The improvement, development and extension of agricultural production must replace the miserable, but costly, expedients of the speculative theorists in the Government. Additions to the pay-rolls and incomes in the country must be given to those engaged in increasing the productivity of the soil, the factories and the workshops, rather than to the inspectors, regulators, licence and quota distributors, tariff collectors and tax-gatherers.

### MORE PRODUCTION

"Government policy must include recognition of the fact that, in addition to the problem of unemployment, the urgent need of the moment is the production of the greatest possible amount of feeding-stuffs. This increased production is vital to the interests of all classes of the community—employers and workers, urban and rural. No effort to that end should be spared, whether by the individual or the State. Many farmers were prevented from proceeding with increased tillage, or were seriously handicapped in this regard, by lack of money or credit to cover the costs of seeds, manures and labour. We hold that any Irish Government must make the following special credit facilities available at once: A Government subsidy, given through the banks, to enable the first £100 of any loan entered into for the purpose of increasing tillage this year to be made at 3 per cent.; where a farmer's circumstances are such that a bank cannot reasonably give a loan at its own risk, the application to be referred at once by the banker to the Department of Agriculture, with a certificate signed by a responsible person stating the purpose for which the loan is required. Prompt examination of the application should be made by the Department, and where the purpose is proved a Government guarantee should be given to the bank in respect of an amount up to £50.

### PEACE PROBLEMS

"We should see to it that peace, when it comes, does not find us as unprepared to face its problems—which may be very critical—as did the outbreak of war, when the country witnessed a startling, even an unparalleled display of Ministerial incompetency and collapse. Ministers, who for the twelve months previous to the opening of hostilities had boasted of their foresight and the measures which they were taking to see that this country was adequately provided with the necessary raw materials and essential foodstuffs of various kinds, were caught completely unprepared. The Taoiseach's outstanding and spectacular effort to cope with that new situation was to turn practically every Minister out of the Department with the workings of which he had been slowly, and with staggering cost to the nation, gathering some acquaintanceship during the preceding years. The only exception he made was in favour of the Ministry, the policy of which had been most clearly disastrous—Agriculture. Have we any ground for hoping that any sudden grave change in the world situation will not be availed of by our Ministers to give a further demonstration of their futility?

### DEFENCE PROGRAMME

"With wastage and destruction in the world around us, it is our duty to ensure that extravagance should be curtailed, and that full value shall be afforded to the citizens for public money spent on defence. Time and again we have asked, but asked in vain, for some justification for the large expenditure into which the Government so recklessly plunged for the alleged purpose of improving our defences.

"Apart altogether from this senseless waste of money, indulged in at a moment when the stringency of the times demands an intensive campaign of saving, wherever saving is possible, the public is entitled to put itself the question, whether there is any evidence of improvement in our Defence administration. The armed forces of the State should be disciplined, efficient and trustworthy. The National Army is the custodian of the rights, liberties and securities of the State and its people. At a time like the present, when the resources of our people are heavily taxed, when the cost-of-living is at war level, and the estimated Army expenditure is so high that the Government propose to borrow portion of it, we expect the Army to be able to keep its ammunition. It was costly to purchase, difficult to obtain, and necessary for the defence of the State. The person responsible to Parliament for Army administration is the Minister for Defence. The present Minister is not seven months in office. His predecessor was there for more than seven years. Recent happenings enable the country to form some idea of the fruits of their administration. Despite the scandal caused by these happenings, these Ministers still remain in office. They both must share with their colleagues responsibility for the Government's Army policy, which may be summed up as one of waste, extravagance, inefficiency, and the promotion of indiscipline.

### HATRED OF ENGLAND

The men who stole the ammunition from the Magazine on 23rd December, said Mr. Cosgrave, use the same language, harp on the same strings, and seek to prove their love of Ireland by their hatred of "England," just as did the Irregulars of 1922-23. Judging by my experience of those and subsequent years, hatred of England has been a cloak for inefficiency, incompetence, uselessness in the hard work or in the art and science of nation-building. It is quite true that the Government, after a life of political sin, having first merely ceased their active iniquity, later abandoned their political sins (but remain unrepentent), wishing to forget, and hoping that others will forget their political heresy. But they left political offspring, who go a step further. To this body the Army of the State is "the enemy," the soldiers of the Army "enemy forces." They even arrogate to themselves the right to declare a state of war with a neighbouring country, and they declare such a state of war.

That is the road to anarchy. No Irishman can contemplate anarchy with composure, for its consequences would be national disaster. It would leave behind a heritage of evil. It would ruin the present and make the future hopeless. It would benefit nobody, and it would destroy the fair fame of Ireland.

There can be only one Government recognised in any country. If the young men, the spiritual successors of de Valera and the others who were formerly engaged in arms against the State have declared war on Great Britain they have done so without the authority of this State. Not even the Government can or could do that without the authority of Parliament. Parliamentary authority has on occasion for the past eighteen years been questioned by some minorities—in the first instance by the members of the present Government. Now, according to the Government, another minority adopts the same policy. In both cases there is a claim, spurious on almost every ground, but a claim made by each minority in turn, that it voices the aspirations of the historic Irish nation.

# SENTRY SHOT AT CORK FORT

## CHALLENGE AFTER MIDNIGHT

A SENTRY at Templebreedy Fort, overlooking Cork Harbour entrance, was shot at and wounded early yesterday morning.

The sentry, when he heard unusual noises, gave the challenge. A shot was fired and pellets lodged in the sentry's arm. The sentry fired in return and alarmed the guard, who searched, but failed to find anyone near the fort.

The following statement was issued yesterday by the Government Information Bureau:—

"At 1.30 this morning three men approached Templebreedy Camp area. The sentry on seeing them challenged and was fired on. The sleeve of his greatcoat was perforated and his left upper forearm slightly wounded. The sentry discharged one round and the men disappeared. Patrols were sent out, but failed to locate the intruders."

Templebreedy is one of the forts taken over from the British Government in July, 1938.

# NEW REPUBLICAN MOVEMENT

## SPONSORED BY OLD I.R.A.

A new political movement is indicated in the announcement that on 2nd March a meeting, under the auspices of the Old I.R.A., will be held in the Oak Room of the Mansion House to consider the launching of a new Republican movement, as a circular indicates, for "the purpose of creating Republican ideology rather than establishing a political party in the accepted sense."

From the circular it is learned that on December 9 last a conference of 140 senior officers, representing all shades of political opinion and drawn from 30 counties, met in the Mansion House, under the chairmanship of Mr. Simon Donnelly, President of the National Association of Old I.R.A., "to discuss the grave political and economic problems which confront our country, and devise, if possible, the means of solving them." It was decided to form a progressive Republican movement open to all Irishmen and women.

# WOMEN ILL AT LABOUR EXCHANGE

## GOVERNMENT STATEMENT

The Minister for Industry and Commerce issued a statement last night denying certain allegations made by Miss McDowell at the Dublin Branch of the Labour Party. The statement says that while occasionally a woman or girl may get weak while attending the Exchange, it does not follow that this is due to conditions prevailing at the Exchange. It was a gross exaggeration to say that such an occurrence was a usual thing. Further there was no ground for the suggestion that persons at the Exchange had to wait for hours. The average period for the transaction of business was fifteen minutes. It could not be expected that the Exchange officials should provide skilled medical assistance for persons taken ill while attending there. The most they can do is to summon the usual first-aid and ambulance to the assistance of a sufferer.

## NAVAN CHILD DROWNED

Dragging operations, carried out until well after dark last night, failed to recover the body of Nuala McKeown, 5½ years, Flower Hill, Navan, who accidentally fell into the river while playing with a companion at Blackcastle.

When the alarm was given Mr. Christopher Garvey, seeing an object in the water, dived into the river, only to discover that it was the child's cap.

## FURNITURE AUCTION AT "NETLEY," BLACKROCK

Following the recent sale of the above property by Messrs. Battersby and Co., the valuable furnishings and contents of the residence were auctioned yesterday by the same firm. The auction was very largely attended, and there was very keen bidding throughout the day for nearly 500 lots, which came under the hammer. Unusually good prices were realised, reflecting the noticeable upward trend in the value of good furniture due to the scarcity arising from prevailing conditions. It is not perhaps generally recognised that a good deal of the second-hand furniture which was offered in the Dublin market for years past had come from cross-Channel sources, because there was always a big demand for it on this side, and, with existing difficulties, this source is now closed to a great extent, thus resulting in an increased demand for what is available, and consequent higher prices. But "it is an ill wind that blows nobody good," and people who were hesitant to offer furniture for auction previously, because of the supposed glut of available stock, will now have the opportunity in a very favourable market, with advantage to themselves. Among the outstanding prices may be mentioned: "Protos" electric refrigerator, 20 guineas; "New World" bungalow gas cooker, 9 guineas; "Moffat" small electric cooker, 7 guineas; mahogany enclosed small sideboard, 11½ guineas; small bronze figure of Mercury 5 guineas; mahogany bed and patent mattress, 11 guineas; antique brass fender and pair lion rests, 8¼ guineas; painted four-fold screen, 8 guineas; walnut bureau and bookcase, 15½ guineas; mahogany small display cabinet, 7½ guineas; gilt frame convex mirror, 8 guineas; pair gilt frame circular wall mirrors, 10½ guineas; pair hand-painted Vienna china vases, 5½ guineas; pair Bohemian glass lustres, 4½ guineas; Bohemian glass fruit bowl and stand, 5½ guineas; "Watson" microscope and slides, 24 guineas; pair metal garden vases, 11 guineas; garden shelter, 14 guineas.

# "PEOPLE LOSING PATIENCE WITH PARLIAMENT"

## STRONG VIEWS AT FINE GAEL ARD-FHEIS

## "MUSHROOM" AND "HUCKSTER" FACTORIES MAINTAIN BORDER

THE Ard-Fheis of the Fine Gael Party was held yesterday in the Engineers' Hall, Dublin. There was a large attendance, the hall being crowded, and great enthusiasm was displayed.

Dr. T. F. O'Higgins, T.D., who presided, said there never had been a time when it was more important to impress upon the minds of the people that there was in the country an able, experienced and sane political opposition ready, prepared and equipped to take over the Government at any moment it was called upon to do so. A great political party was breaking up. The biggest political party that ever was seen in the history of their State was the Fianna Fail Party. By the tricks of a super magician it has managed to combine thousands of people who had conflicting views, strong imperialist and extreme republican, the labour agitator and the capitalist, those who demanded more and more expenditure and those who demanded more economy. He was not going to discuss the cunning, the agility and the dishonesty which were necessary to get all such conflicting elements into one political camp, and they had reached the point where the big party was breaking up into its natural elements. The ring masters had been found out; the tricks had been discovered. Some of the party had lost confidence not only in their own political leaders, but in all political leaders.

### PHYSICAL FORCE

They were losing confidence not only in their party, but in the Parliament of the people. The tradition and history of their people were mixed up, were interwoven with physical force and violence. In the past physical force was justified in so far as it was directed against an outside Parliament. They had grown up paying reverence to people who had made their names in physical violence. It was easy to throw a country like that back into physical violence. The way to do it was to sap the confidence of the people in the political institutions of the State. The electorate had been misled by the Government Party. Every man and woman who had a vote had been robbed of it by false pretences. The Fine Gael Party stood for an independent Ireland associated with the other members of the Commonwealth. Mr. de Valera at Cavan condemned lawlessness, not on the grounds that it was wrong or sinful, but merely on the ground that it was embarrassing to him in his plans for settling partition. Fine Gael condemned lawlessness because it was lawlessness. Mr. de Valera was looking for an alibi for his failure to solve partition or anything else that he had promised. Fine Gael might have solved partition had it not been for the fact that at the opportune time every wild man and woman in the South of Ireland was shouting for a Republic, and Mr. de Valera and every one of his merry men were engaged in a policy of boycotting the Irish Parliament. Mr. de Valera at the end of eight years of failure could get no excuse, but the fact that certain lawless elements were active in that country and Great Britain. He had told the electorate that he had a plan in 1930. What had he done to further its fulfilment? Would any supporter of Fianna Fail claim that the North was attracted by the economic war, by the Constitution-mongering of the last five years, by the enormous increase in taxation down here, or by this hollow bleating about an isolated republic around the corner?

### MR. COSGRAVE, LEADER

Mr. W. T. Cosgrave was elected leader; Messrs. J. M. Dillon, Dr. T. F. O'Higgins and R. Mulcahy as vice-presidents; Mr. Cosgrave and Mr. Dillon as trustees; Messrs. T. Linehan and P. Nugent as hon. secretaries.

Mr. D. Morrissey, T.D., proposing the election of the vice-presidents, said that they had the old stalwarts present and they had new enthusiasts as well. The fact that they to-day enjoyed neutrality had not been due to the weakness of De Valera, but to the patriotism of the founders of the State, Collins and Griffith, and to the building upon that foundation by Cosgrave and his colleagues.

Mr. J. M. Dillon, acknowledging the election of the vice-presidents, said that Fianna Fail had been taking over the policy of Fine Gael piecemeal, but they must not abandon their own policy because Fianna Fail had adopted it. A great many people in Northern Ireland had believed that Mr. de Valera was the only one who cared about them. Time had proven that the policy that Cosgrave put forward for the Nationalists of the North was the right policy. Mr. de Valera had come back to the right road now, but they could not abolish partition overnight. It was going to take patience, forebearance and charity. They would have to understand and appreciate that the blackest Orangeman in the North was as much an Irishman as they were. It was going to take courage to carry home to the Orangemen that they were as patriotic as he was, and that the Covenanters of Ulster could make a great contribution to the future of Ireland.

Speaking on a group of resolutions dealing with partition, Mr. S. Milroy said there was no definite line of policy at the moment that could be advanced. They had plenty of time to devise a policy, because they would not get rid of the border in a hurry.

Mr. Hamilton Coffey (Wexford) said that in the North there were great industries—the shipyards, which were famous all over the world; the biggest ropeworks in the world, the biggest tobacco factory in the world, the linen industry, and others. These industries had been built up under free trade by hard work and brains. It would be impossible for them to carry on if living was as expensive in the North as it was here.

### MUSHROOM FACTORIES

The cost of living was 25 per cent. higher here than it was in the Six Counties. If they wanted to abolish the border, they would have to decide whether their mushroom factories were going to close or those great industries in the North. The third point was compulsory Irish. Two-thirds of the people in the North were not of Celtic descent. They had not the slightest interest in Irish, and never would have. They would insist upon Irish as purely a voluntary subject, and would not have it as compulsory for the Civil Service, for they would expect their share of Civil Service positions. The people in the North had an intense dislike for the record and personality of Mr. de Valera. Under him partition would never be abolished. If they had stuck to Mr. Cosgrave there would be no border now.

Mr. H. Porter, who spoke in favour of a policy of conciliation towards the North and the appointment of an Irish representative to the Northern capital for the purpose of trade and mutual concern, said that the younger generation did not understand why there should be two armed forces in the country, one on each side of the border. The cause of the trouble began thirty years ago, and it should be settled by young people who had nothing to do with what occurred thirty years ago. As they were the greater of the two sides, let them take the first step towards conciliation.

Mr. P. Nugent said that vested interests against unity were being created in the huckster factories in back rooms. If the symbol of the Commonwealth was the Crown, they were prepared to accept that symbol as a symbol that united them all.

Senator P. Baxter contended that there was great bigotry in the North, and said that one would hardly call the small section Christian that operated there.

### NO ENVOY TO NORTH

Dr. Esmonde said that by sending a representative to Northern Ireland they would be acknowledging the right of Northern Ireland to exist. For that reason he opposed such a step.

Mr. T. Linehan agreed with Dr. Esmonde. He warned his audience against anti-partition leagues, which, he said, were being set up to bolster up the Fianna Fail Party. If he was in the North he would not want to go into the twenty-six counties until he saw ordered government there.

Mr. Dillon urged the rejection of the resolution put forward by Mr. Porter. He believed that if they sent a representative to Belfast he would be thrown out on his ear. The North was not the only place where they would find bigots and bull-headed men. There were thousands of men of good-will among the Protestants of the North. They had got to try to prove to them that their highest loyalty was to Ireland. He referred to the speech in which Mr. de Valera had said he would use force to solve partition if he thought it would be a success. "If Mr. de Valera had not made that speech in the Senate," said Mr. Dillon, "no bombs would have been thrown in England." Conciliation was the only way to end the border.

### RESOLUTIONS

The Convention passed resolutions in favour of a frank statement by all parties of their attitude towards partition, and of every opportunity being availed of "to press for adjustments in the relations between the separate parts of the country in such a manner as will lead to the restoration of its territorial unity." It rejected the resolution in favour of the appointment of an Irish representative in Belfast.

A series of resolutions were adopted calling for reduction of taxation and condemning various aspects of taxation.

Speaking on these resolutions, Mr. Cosgrave said that under the present Government taxation had increased every year except one. This year it was £7,000,000 more than in 1931-32. A further £2,000,000 had been saved from the British Government; there was £1 a sack more for flour, with a total of £3,000,000 and sugar cost £1,000,000 a year. That made £13,000,000, with which the Government could have employed 130,000 at £100 a year each. But the highest estimate that they had made of the number put in employment was 60,000 to 80,000. It would not be their policy to restrict or cut down social services. What they would hope to do would be to make the administrative costs of these services less.

At the opening of the proceedings a resolution of sympathy was passed on the death of the Most Rev. Dr. Byrne, Archbishop of Dublin.

The Convention adjourned till 10.30 this morning.

(A report of Mr. Cosgrave's address acknowledging his re-election as leader of the party appears in Page 5.)

# CARBON MONOXIDE POISONING

## INQUEST ON DUBLIN HOUSEMAID

At an inquest on Kathleen Madden, 22 years old domestic servant, of Shannon street, Portumna, County Galway, held in the Royal City of Dublin Hospital yesterday, a verdict that death was due to carbon monoxide poisoning was recorded.

Madden had been employed in a house in Lower Pembroke street, Dublin, and was found dead in a room of the house on Monday night.

Mrs. Mary Kelly, employer of the dead girl, said that about October last the man to whom Kathleen had been engaged died from gas poisoning, while Kathleen herself had been treated in the Royal City of Dublin Hospital. She was in hospital for about two weeks, and when she left she went for a holiday. On her return the witness took her back into her employment. The girl seemed to be upset for some time, but latterly was in better humour.

On Monday morning the witness said that she went to her bedroom and read the paper. "I felt myself getting sleepy," she told the Coroner, Dr. J. F. Brennan. "I went to lie on the bed, and then realised that the gas was escaping. I went downstairs and tried to get into the kitchen, but the door was locked. I called out to the maid, but got no answer. I heard the gas escaping, and the kitchen appeared to be full of gas. . . . I went for help."

Dr. Brennan observed:—"If all employers were as charitable as you, Mrs. Kelly, the world would be a much better place to live in."

"She was a very good girl," said Mrs. Kelly.

William Brady, carpenter, described how he broke open a door and saw a girl lying on the ground with her head in an oven. He pulled her out and tried artificial respiration, but the girl appeared to be dead. He saw a pillow in the oven, all the shelves of which had been taken out.

Dr. Leslie Morris, house surgeon, said that death was due to carbon monoxide poisoning.

During the inquest a sister of the dead girl collapsed and had to be medically treated.

## IRISH WILLS

The Rev. William John McCreery, M.A., B.D., of 138 Rathgar road, Dublin, rector of the united parishes of St. Werburgh, St. John and St. Bride, who died on November 16th last, left estate in England and Eire valued at £6,452 12s. 9d. He left £25 to the rector and churchwardens of the parish of St. Werburgh towards the erection of a tablet in the said church, in a position approved of by his executors, "recording my long ministry in said parish and my constant devotion to, and affection for, the parish and the parishioners, wardens, vestry and officials of same, all of whom gave me willing and unstinted service and support, which, in the strenuous years of my joyous ministry with our beloved parish, enabled me to re-establish it and its affairs upon sound and lasting prosperity and order, and I, with great happiness and pride, acknowledge my lasting gratitude to all our parishioners, their and my friends, whose loyal and repeated efforts enabled me to erect so many comfortable dwellings for our church people."

The Rev. William Somerville Somerville-Large, of Farmhill, Dundrum, Co. Dublin, who died on September 13th last, left personal estate in England and Eire valued at £9,599.

CLERICAL OFFICERS. Next Exam., July, 1940. Oral and Postal Classes. 10 Successes, July, 1939. SKERRY'S COLLEGE, 76 Stephen's Green, Dublin. —(Advt.)

# OBITUARY

### MR. D. J. GOREY, T.D.

We regret to announce the death, which occurred yesterday, of Mr. Denis John Gorey, of Burnchurch, Cuffesgrange, Co. Kilkenny, a Fine Gael Member of the Dail for Kilkenny. Mr. Gorey, who was born at Burnchurch, was a leading farmer and fruit-grower. Before entering the Dail he took a prominent part in the public life of the county. First elected to the Dail in 1923, he became the first Leader of the Farmers' Party, and subsequently advocated the unification of that group with Cumann na nGaedheal; when he failed in this objective he joined Cumann na nGaedheal himself. At the general election in September, 1927, he was defeated, but was returned to the Dail two months later at the by-election which was caused when Mr. W. T. Cosgrave elected to sit for Cork Borough. Mr. Gorey was a vigorous, controversial speaker, and his striking personality will be missed from the Dail.

Mr. Gorey was also a well-known businessman; he founded the Clover Meat Factory at Waterford.

During the Civil War he supported the Government, and on one occasion successfully defended his house against an attack.

He took a keen interest in the affairs of the Gaelic Athletic Association, and was a member of its Councils for many years.

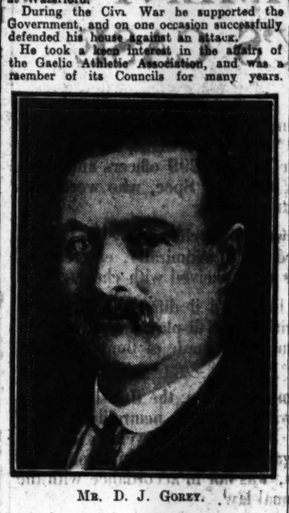

MR. D. J. GOREY.

It was in connection with coursing, however, that Mr. Gorey will best be remembered by sportsmen: he owned and bred a number of first-class dogs, and won the Irish Cup with Holgarth in 1918. He figured in a remarkable auction "battle" at the disposal of the late Sir Edward Hulton's stud, Mr. Gorey was a bidder at this sale for the Waterloo Cup winner, Harmonicon, which he wanted—and finally secured for £600—for stud purposes. He also acquired his Irish Cup winner, Holgarth, from the same stud. Another of his dogs, Gospatrick, won the Duggan Cup outright.

The death of Mr. Gorey will necessitate a by-election in County Kilkenny.

The first preference votes recorded at the general election in 1938 were as follows:—

| | |
|---|---|
| T. Derrig, F.F. | 11,327 |
| D. J. Gorey, F.G. | 9,125 |
| Ald. Patterson, Lab. | 6,720 |
| J. Rice, F.F. | 4,419 |
| S. Walton, F.G. | 1,708 |

It will be seen that the party strength, as shown by the first preferences, was:—

| | |
|---|---|
| Fianna Fail | 15,746 |
| Fine Gael | 10,833 |
| Labour | 6,720 |

### MR. THOMAS GRANT

Mr. Thomas Grant, whose death occurred at his residence, 24 Rathgar road, Dublin, and whose funeral took place at Mount Jerome Cemetery yesterday, had reached his eighty-eighth year. A native of the County Tipperary, he joined the Dublin Metropolitan Police in 1871, and after 41¼ years' service retired with the rank of Superintendent of the E Division in 1912. He served in various divisions of the city, and for a considerable time was Chief Inspector at Headquarters, Dublin Castle. He had been responsible for police arrangements in connection with many public events. Among these was the Irish International Exhibition of 1907, which was visited by King Edward VII. and Queen Alexandra. Appreciation of his services were given in the official record of the Exhibition. When the Exhibition closed the Finance and General Purposes Committee passed a resolution drawing attention to "the excellent

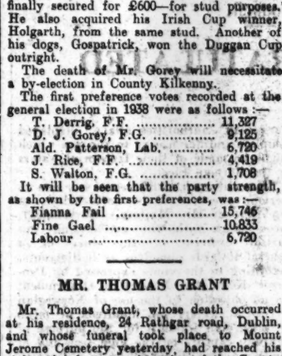

MR. THOMAS GRANT.

manner in which all the police arrangements, both inside and outside the Exhibition grounds, were carried out by Superintendent Grant and his colleagues."

Mr. Grant will be remembered as a popular and efficient officer of the old Dublin Metropolitan Police. He enjoyed the confidence and esteem of the public, and was the recipient of many acknowledgments including, on one occasion, anonymously, a handsome ebony walking stick, with a silver engraving: "From a few students of T.C.D." On the occasion of his retirement he received an illuminated address and a tea service from the officers and men of his division. Notwithstanding his advanced years, Mr. Grant was, until a short time before his death, to be seen taking his daily walk. He is survived by his son, Mr. Charles W. Grant, O.B.E., Inspector of Audits, Northern Ireland, and by a daughter.

### DR. FREDERIC JULIUS LITTEN

Dr. Frederic Julius Litten, former Vice-Chancellor of Koenigsberg University, who left Berlin a year ago on account of the persecution of the Jews, has died at a home for invalids at Lisburn, County Antrim. He went to Northern Ireland as the guest of a Belfast church, by arrangement with the Church of England Committee for Non-Aryan Christians. Professor Litten was an eminent scholar. He had been very friendly with the German ex-Crown Prince, and during the Great War he was a captain in the German Army and was wounded at Ypres. He was aged about 67.

His son, Hans Litten, a lawyer, died in the Dachau concentration camp after five years' imprisonment, because he had accepted a brief to defend some Communists.

## HEALTHY PROPERTY MARKET

Mr. W. J. Herron, 188 Pearse street, sold by auction yesterday the residence, 1 St. Lawrence road, Clontarf, for £1,490 and commission. Mr. T. P. Early, solicitor, 39 Upper O'Connell street, acted for the vendor, and Messrs. Potterton and Carey, solicitors, Wicklow street, acted for the purchaser.

## THE LATE BISHOP OF OSSORY

A Memorial Service for the late Bishop of Ossory will be held in St. Patrick's Cathedral, Armagh, to-day at 3 o'clock.

# ADVERTISING IN IRELAND

## HOW PRESS HELPED IRISH INDUSTRY

## COMPETITION WITH FOREIGN FIRMS

IN a paper on "Advertising in Ireland," read before the Publicity Club of Ireland at the inaugural meeting of their session in Jury's Hotel Dublin, last night, Mr. T. J. W. Kenny, Galway, said that Irish newspapers and Irish magazines which had for years been giving columns of editorial space to the encouragement of Irish manufacture, were, naturally, asking why Irish manufacturers did not reciprocate by utilising those valuable media for advertising. Now that they had developed and established industries, it was necessary to inquire what could be done to keep them alive and vigorous. The newspapers had already done their share; it was for the industrialists to do theirs.

The best market for their industries must remain among their own people, and he believed that the way was being pointed to a planned campaign of national advertising by Irish industrialists and distributors and everyone concerned with the sale of Irish goods.

### FREE SPACE

Mr. P. L. McEvoy, Federation of Irish Industries, said that manufacturers fully appreciated the fact that the Press had given a great deal of free editorial space to the promotion of Irish industries. The Irish manufacturer must advertise, but he was faced with great difficulties. He had calculated that a foreign company was getting for their products about £10,000 worth of free advertising annually. No Irish company could afford that. Neither did he believe that any Irish manufacturer could use Radio Eireann while foreign manufacturers who used it had the advantage of appealing not only to the population of this country, but also to the population of Britain.

Mr. L. C. Blennerhasset, hon. secretary of the club, said that while Irish manufacturers were faced with severe competition, they were too despondent about the amount of free advertising foreign firms were getting. No Irish manufacture was averse from free publicity either.

Mr. C. E. McConnell, chairman of the club, who presided, said that a good many Irish manufacturers had penetrated into the British markets by good business methods and judicious advertising. There was no need to be despondent.

### NEW MEMBERS

The following new members were elected to the Council:—Advertising men—Messrs. J. C. Dempsey, *Irish Press*; F. O'Sheehan, F.O.S., Produce; J. M. Brennan, Brennan's Advertising Service, Ltd.; J. Mohan, Messrs. David and Sons, Ltd.; J. J. O'Dockery, *Irish Times*.

Advertisers—J. O'Sheehan, Hospitals' Trust, Ltd.; F. M. Summerfield, Messrs. F. M. Summerfield, Ltd.; J. O'Neill, John O'Neill, Ltd., motor dealers; R. C. Flanagan, managing director, Irish Dunlop Co., Ltd.; S. McCauley, Irish Pharmaceuticals, Ltd.; S. P. Kavanagh, Messrs. P. Kavanagh and Sons., preserve manufacturers.

# ROYAL AIR FORCE

## MANY AWARDS FOR GALLANTRY

## MENTIONS IN DESPATCHES

THE British Air Ministry announces that the King has been graciously pleased to approve the following appointments and awards to members of the Royal Air Force, for gallantry and devotion to duty in the execution of air operations:—

### DISTINGUISHED SERVICE ORDER

Wing-Commander Frederick Laurence Pearce.
Wing-Commander William Ernest Staton, M.C., D.F.C.
Squadron-Leader John Robert Halling-Pott.

### DISTINGUISHED FLYING CROSS

Squadron-Leader John Hugh Chaplin.
Squadron-Leader Paul Ivor Harris.
Squadron-Leader William Mary Laurence MacDonald.
Squadron-Leader Andrew McKee, A.F.C.
Squadron-Leader Harry Alexander Purvis.
Flight-Lieutenant Michael Fitzwilliam Peacock, Auxiliary Air Force.
Acting Flight-Lieutenant Allan Stuart Ainslie.
Acting Flight-Lieutenant Harold Wentworth Aylward Sheahan.
Acting Flight-Lieutenant Lawrence Wilson Skey.
Acting Flight-Lieutenant Albert Leslie Womersley.
Flying Officer Frederic Elgar Burton.
Flying Officer William John MacRae.
Flying Officer Neville Ernest Wetherell Pepper.
Flying Officer John William Stephens.
Pilot Officer Robert Howard Harper.
Pilot Officer Jerome Alexander Innes.

### DISTINGUISHED FLYING MEDAL

Sergeant Arthur Lydenham Tremenheere Cargill.
Sergeant Alfred Charles Culver.
Sergeant John Llewellyn Hawken.
Sergeant Arthur Stanley Johnson.
Sergeant John Richardson Ramshaw.
Sergeant Kenneth Frederick Scotney.
Sergeant George Arthur Stamp.
Sergeant Lionel Wood.
Acting-Sergeant William John Barrett.
Leading Aircraftman Walter Greig (since reported missing, believed killed).
Aircraftman, 1st Class, Ernest William Gimson.
Aircraftman, 1st Class, Alexander Murcar.
Aircraftman, 1st Class, Edgar White.
Aircraftman, 1st Class, Robert Harvey Francis.
Corporal Colin Beresford Graham Knight, Royal New Zealand Air Force.

### MENTIONS IN DESPATCHES

Wing Commanders—K. B. Lloyd, A.F.C.; F. L. Pearce; A. P. Revington; W. E. Staton, M.C., D.F.C.
Squadron Leaders—F. V. Beamish, A.F.C.; D. Finlay; J. R. Hallings-Pott, G. W. Heather, A. O Hinks, H. J. Maguire, R. A. McMurtrie, W. E. Oulton.
Flight Lieutenants—R. T. Corry, Auxiliary Air Force; A. A. de Gruyther.
Acting Flight Lieutenants—W. D. L. Filson-Young, D. V. W. Francis, R. W. Gautry, J. P. Grant, J. C. Middleton, G. Mountford, V. M. P. Pam (since reported killed in action), F. Phillips, J. M. H. Sinclair (since reported "missing"), B. S. Tomlin.
Flying Officers—P. L. Billing, S. B. Bintley, J. W. E. Davies, T. A. P. Elsdon, J. R. Hollington (since reported killed in action), O. G. Horrigan, A. W. Hunter, R. J. Kain, H. M. S. Lambert, J. H. Marks, W. E. G. Measures, I. M. Parker, L. H. Parrot, G. L. Raphael, G. E. Saddington.
Pilot Officers—R. A. Cruickshank, C. R. Hebeler, R. J. Jossaln, Pilot Officer (now Flying Officer) D. C. McKinley, Pilot Officer J. S. Morton, Auxiliary Air Force.
Flight Sergeants—B. M. Bannister, G. A. Corby, C. H. Dunkerley.
Sergeants—V. H. Barr, N. S. C. Chapman, J. L. Fletcher, A. R. T. Hough, E. R. Lascelles, W. C. McArthur, R. J. Odolre, F. C. C. Petts, P. J. Purdy, E. J. Stanley, M. A. Terranean, F. Tizard, N. H. Webb.
Corporals—O. Haire, N. Haithwaite, T. N. Parkin, S. G. Stenisforth, W. Wirbl.
Acting Corporal C. L. Evans.
Leading Aircraftmen—R. Bailey, S. Bingham, D. J. Connoly, A. E. Foreman, W. Jacobs, W. E. Nicholas, A. Perry, D. M. Rowson, H. A. Storey, M. Wilson.
Aircraftmen—1st Class, R. B. Hosking; 2nd Class, A. G. Goulden; 2nd Class, J. P. Smith.

## RAILWAYS ASK FOR RETURN OF £2,313

### BRAY URBAN COUNCIL ATTITUDE

At the Bray Urban Council last night, Mr. Peter Ledwidge (Chairman) presiding, the Town Clerk, Seán Mac Cathmhaoil, read a communication from the Great Southern Railways Company stating that the amount of rates overpaid by the company appeared to be:—1937-'38, £816 12s. 0d.; 1938-'39, £769 4s. 0d.; 1939-'40, £727 15s. 8d.—Total, £2,313 11s. 8d. The company asked to have arrangements made for the repayment of the amount at the earliest possible moment.

It was decided to refer the claim to the Finance Committee, and that legal opinion should be obtained on it.

Lurgan Urban Council adjourned for three months the application of the town surveyor for an increase of salary. It was decided to give a war bonus of 10 per cent. to the librarian, Mr. E. Hallywood, and Mr. W. A. Connolly, assistant in the clerk's office.

# JOB-SEEKING ALLEGED

## "TOO MANY ORDERS FROM BRITAIN"

## COMMENT IN NORTHERN PARLIAMENT

FROM OUR CORRESPONDENT.
*BELFAST, Tuesday.*

In the Northern House of Commons today, Mr. J. Brown (U.) moved that the Government should take steps to ensure an equitable distribution of feeding stuffs for livestock and that the efficiency of the administration of the scheme for meat, livestock, seed control, tillage and food rationing be improved. The feeding stuffs shortage, he said, was "a terrible confusion and muddle." The Minister of Agriculture, he said, had seriously misled the House in October by stating that the price of meat would in no case be higher than pre-war prices, but in many cases would be lower. Under the scheme prices had gone up from 100 to 300 per cent. Steak had increased from 1s. 2d. to 2s. 2d. per lb. and ox tail from 10d. to 3s. 6d. Many officials had been brought from Scotland to run the scheme, despite the fact that there were 84,000 unemployed. Hundreds of boxes of cream were being exported to the idle rich in London and other cities in Britain, while the working people at home could not get sufficient butter.

Mr. T. Henderson—Start now on the imported Chinese eggs.

Mr. H. Minford (U.), seconding, said that the time had come for members of Parliament to speak out in plain words what they were thinking in regard to Government schemes emanating from Britain. "It is a very serious thing when a representative of 25,000 people has to hand over his power to a civil servant at Stormont or at Whitehall." The Minister of Agriculture would have to take a firmer hand in dealing with Acts that are being handed him to pass through the House. "The Minister, although he does not agree with them, has to comply with orders issued by the Minister of Food in Britain." He described the potato control scheme as "a ramp."

Mr. J. W. Nixon (Ind. U.) said that under Government schemes "duds" were being put at the head of affairs by political influence. It was monstrous that people, under the guise of loyalty, were taking advantage of the agony of the nation to make schemes to get their friends into jobs. Ladies in high positions were parading the streets in uniform, and receiving fat cheques each month. There was a scandalous waste of money on job-seekers.

Sir Basil Brooke, Minister of Agriculture, replying, said that he failed to see how any other scheme for the distribution of feeding-stuffs could be produced.

The motion was defeated.

Mr. T. Henderson (Ind. U.) asked the Prime Minister whether, in view of the number of unemployed in Northern Ireland, he is prepared to make representations to the British Government for additional war work to be allocated to Northern Ireland.

Viscount Craigavon—Yes, sir. The answer is in the affirmative.

# NORWEGIAN SHIP SUNK

## PART OF CREW LANDED IN IRELAND

*DERRY, Tuesday.*

The north-west coast of Donegal is now affording sanctuary to eleven members of the crew of the Norwegian vessel Teenstad, which was torpedoed and sunk fifty miles off the coast of Ireland on Thursday last. The men, who had been afloat in a crippled motor boat for over five days, were hauled ashore at one o'clock in an exhausted condition. Thirteen other members of the crew are believed to be lost.

The Teenstad, bound from Turkey to Norway, was followed by a submarine all through Wednesday night, and about six a.m. on Thursday the vessel was ordered to stop and the crew told to take to the boats. When the crew had got clear the Teenstad was sent to the bottom.

One of the ship's boats was carried out of sight, and nothing has since been seen of her.

# UNKNOWN WOMAN'S BODY IN LIFFEY

A verdict of death from shock and asphyxia was returned by Dr. D. A. MacErlean, City Coroner, yesterday, at an inquest held in Steevens's Hospital, Dublin, on an unknown woman, whose body was recovered from the Liffey near the Dublin Rowing Club premises on Monday.

Sergeant Ward, Chapelizod, who removed the body from the water, said that the woman was comfortably attired and was wearing a ring.

Dr. Richard Baker, house surgeon, said that the woman, in his opinion, was between sixty-five and seventy years of age.

The Coroner said that there was no evidence to show who the woman was or how she came to be in the river.

## CHURCH SERVICES

ST. PATRICK'S CATHEDRAL.—10 a.m. Psalm, 105 (1-15). Chant, 49. Benedictus, 54. Hymn, 513, 1-4. Evensong at 4 o'clock. Men's voices. Psalm, 106 (1-12). Chant, 13. Magnificat, Nunc Dimittis, Garrett in B flat. Anthem, "To God on high." Mendelssohn.

CHRIST CHURCH CATHEDRAL.—Matins at 10.45 o'clock. Venite, 301. Psalm, 105 (28-38, 299). Benedictus, 679. Litany. Evensong at 3 o'clock. Men's voices only. Psalm, 106 (17). Magnificat, F. J. Read (1857-1926) in D. Anthem, "O Lord, Thou hast searched

## Children's Teeth need this Care

A child's diet *must* contain a proportion of sweet things for nourishment and energy. But sweet things cause acid-mouth which encourages the germs which attack and decay the teeth. To protect the teeth a child's toothpaste should contain plenty of 'Milk of Magnesia', the most effective neutralizer of mouth acid known. Only in one toothpaste is 'Milk of Magnesia' brand antacid to be found and that is Phillips' Dental Magnesia which contains 75%.

Children who use this pleasant tasting toothpaste regularly, always have the whitest teeth and are practically free from decay with its distressing toothache and disfiguring gaps. Get a tube today.

Sold everywhere, 6d. 10½d. and 1/6.

**PHILLIPS' DENTAL MAGNESIA**

★ *'Milk of Magnesia' is the trade mark of Phillips' preparation of Magnesia.*


## SOLDIER DIES FROM GUNSHOT

### EVIDENCE AT THE INQUEST

### VERDICT OF ACCIDENTAL DEATH

DEATH from heart failure, following shock, caused by gunshot wounds, accidentally received, was the verdict returned at an inquest held yesterday by Dr. D. A. MacErlean, City Coroner, and a jury, in St. Bricin's Hospital, Dublin, on the body of Private Patrick Slattery (24), of Gormanstown Military Post.

The deceased soldier was a native of Newmarket-on-Fergus, County Clare.

Corporal Patrick Boyle said that he was responsible for the military guard on duty at Drogheda Railway Station on last Sunday. They arrived there at 10.7 a.m. At 1.55 p.m. he was in the cookhouse portion of the guardroom. Hearing a shot, he rushed out and met Corporal Cooke, who said that he had accidentally shot Private Slattery. Corporal Cooke, who was very excited, became faint, and was given assistance. The witness placed Corporal Cooke under a guard of three men and returned to the guardroom, where Private Slattery was lying on the floor. Private Slattery complained of pains in his stomach, and witness telephoned for a priest and doctor, and he took possession of a Webley revolver, which he handed to the O.C., Gormanstown Post.

There never had been any bickering, the witness added, between the members of the guard.

To the Coroner—They were all sober on the day of the shooting.

#### MEDICAL EVIDENCE

Commandant Nolan, St. Bricin's Hospital, said that when Private Slattery was admitted to the hospital on Sunday at 5 p.m. he was suffering from gunshot wounds in the abdomen and left chest. He died at 6.20 on Monday morning. There was an entrance wound in the stomach, and the exit on the left chest.

Commandant Dodd, St. Bricin's Hospital, who made a *post-mortem* examination, agreed with the previous witness as to the nature of the wounds.

#### MEMBERS OF THE GUARD

Four members of the guard stated in evidence that while they were seated around the fire Corporal Cooke took out his revolver with the intention of cleaning it. As he was about to "break" it a shot went off, striking Private Slattery, who was sitting on Cooke's left hand side.

Captain Joseph Nugent stated he went to Drogheda Station on Sunday and assisted in the removal of Private Slattery. Corporal Boyle handed him a revolver which contained four live rounds of ammunition and one spent round. In his opinion the shooting occurred accidentally while Corporal Cooke was about to clean it.

#### CORPORAL'S STATEMENT

Corporal George Cooke, after being cautioned by the Coroner, elected to give evidence. He said that he pulled out the revolver with the intention of cleaning it. When he attempted to "break" it the shot which hit Private Slattery went off. The shooting was as big a shock to him as to the man who was killed. He had 15½ years' military service and was familiar with the use of short firearms.

In reply to the Coroner, he said that it was raining at the time of the shooting and that there was no fixed time for the cleaning of firearms. He loaded the revolver that morning.

Detective-Sergeant Comyn, who represented the State, said it was the intention to submit the papers to the State Solicitor.

The Coroner said that from the evidence it appeared that the shooting was accidental. The jury added to their verdict a rider stating that more care should be exercised in the handling of revolvers.

## PRESENTATION TO MR. M. J. MORAN

### ON HIS RETIREMENT FROM THE LAND COMMISSION

Mr. Malachi J. Moran has been presented with a handsome solid silver tea service and salver by his colleagues of the Land Commission, on his retirement. The presentation was made by Mr. Commissioner Kevin O'Sheil, in the presence of Mr. Commissioner Waddell and a large attendance of the staff. Mrs. Moran was presented with a solid silver condiment set.

Mr. Moran's first appointment was in the Veterinary Department, Privy Council Office, Dublin Castle, in March, 1894, and after three years' service there he went to the Land Commission. In February, 1900, he went to the first West of Ireland office opened by the Congested Districts Board, and until the dissolution of the Board he acted as private secretary to the late Sir Henry Doran, one of its permanent members. On the transfer of the Board's staff to the Land Commission in 1923, Mr. Commissioner O'Sheil appointed Mr. Moran his private secretary, which post he held until 1930, when, on promotion, he returned to the Congested Districts Board Branch of the Land Commission.

Mr. Moran was born at Castle Daly, Moate, County Westmeath, and is the son of the late Mr. P. N. Moran.

The Coleraine Fire Brigade was summoned to an outbreak at the Station House, Magilligan, on Monday. The brigade covered the ten miles journey in quick time, but a few minutes before their arrival the fire had been subdued. The damage was not extensive.

# FINE GAEL ARD-FHEIS OPENS

DELEGATES on their way to the Engineers' Hall, Dawson street, for the opening of the Fine Gael Ard-Fheis yesterday.

SIR JOHN MAFFEY, British Representative in Ireland, photographed with the Right Rev. Dr. Crozier, Bishop of Tuam, before yesterday's annual meeting of the Dublin University Mission to Chota Nagpur, in Trinity College, Dublin.

SCHOOLS' RUGBY.—The St. Columba's College left wing all out for the Wesley College line during yesterday's Leinster Senior Schools' Rugby Cup tie at Donnybrook.

AT YESTERDAY'S MEETING of the Incorporated Dental Hospital of Ireland at Lincoln place. From left: Dr. Catherine O'Brien, Assistant M.O.H.; Dr. Boxwell, Mr. H. L. Moore (Chairman); Dr. Moore and Mr. Rogers (Dean).

TO WED.—Miss Eleanor Honor Northridge, third daughter of the Rev. and Mrs. R. Northridge, of Chesterfield, Blackrock, Co. Dublin, whose engagement is announced to the Rev. Gilbert A. Lowe, Rector of Stillorgan, second son of the late Mr. John F. Lowe and Mrs. Lowe, Drumcondra, Dublin.

PRESIDENT HYDE at the Gaiety Theatre on Monday night, when he attended the first performance of Micheal MacLiammoir's new play, "Where Stars Walk." Also included (from left): Mrs. Sealy, Judge Sealy and Mr. R. F. McCartan (Manager).

MR. J. F. McERLEAN, who read a paper on "Gas Manufacture" at Monday night's meeting of the Chemical Society of Ireland.

MR. WILLIAM COSGRAVE, T.D., speaking at the Fine Gael Ard-Fheis yesterday.

A CANADIAN VOLUNTEER for the defence of Finland in conversation with an English-speaking member of the "Lotta-Svard," the voluntary Defence Organisation of Finnish women, who supply provisions and comforts to the troops.

## MINISTER'S APPEAL IN AWARD TO TEACHER

### HEARING ADJOURNED

(BEFORE THE CHIEF JUSTICE, MR. JUSTICE MURNAGHAN, MR. JUSTICE MEREDITH AND MR. JUSTICE GEOGHEGAN.)

The hearing of the appeal of the Minister for Education from a judgment for £280 damages against him in a teacher's action was continued and adjourned.

The action had been brought in the High Court by Mrs. Margaret McDonnell, Kilrush, Hollymount, County Mayo, claiming damages for alleged wrongful dismissal from the post of Professor of Science in Colaiste Mhuire, the preparatory college at Tourmakeady, County Mayo. Her case was that she had been appointed to the position by the Minister, with the concurrence of the late Most Rev. Dr. Gilmartin, Archbishop of Tuam, in September, 1930, and that following her marriage in January, 1937, her employment was terminated without justification after three months' notice, which, she stated, alternatively, was insufficient.

The Minister had denied that Mrs. McDonnell had been wrongfully dismissed or had been appointed under any contract of service. Alternatively, he had pleaded that it was implied that her tenure should be terminable at any time, without notice; that the notice given was reasonable, and that her contract was subject to a general usage and custom under which it was determinable on three months' notice.

The trial judge had held that the only reasonable time to determine an appointment such as that was at the end of the school year, and that three months' notice was not reasonable notice.

The main ground of appeal was that the trial judge had misdirected himself in law in holding that three months' notice of dismissal was unreasonable.

Mr. Michael Binchy, K.C., and Mr. Kevin Dixon (instructed by the Chief State Solicitor) appeared for the Minister for Education; Mr. J. A. Costello, K.C., and Mr. E. C. Micks (instructed by Messrs. Emerson and Conway) for Mrs. McDonnell; and Mr. P. J. Roe, K.C., and Mr. Charles Casey (instructed by Messrs. Conway and Quinn) for the Rev. J. S. Fergus, P.P., Tuam, and the Rev. G. Prendergast, P.P., Ballyhaunis, executors of the late Most Rev. Dr. Gilmartin, who had been added as defendants by order of the High Court.

It was mentioned by Mr. Binchy during the opening of the appeal that Mrs. McDonnell had the highest qualifications, and that there never had been any question of her competence or suitability. His submission was that she had been employed from year to year, and that her employment could be terminated by the Minister at the end of each year without notice, and, alternatively, that, if any notice were necessary, three months' notice was reasonable and fair in the circumstances.

Mr. Dixon followed on the same side, and had not concluded when the Court adjourned.

## HIGH-GRADE MILK-PRODUCTION CEASING

### POSITION IN COUNTY DUBLIN

It was stated at a meeting of the Dublin Board of Health yesterday that the production of highest grade or tubercle-free milk in Dublin had virtually ceased.

When the secretary (Mr. P. J. Murphy) read tenders for the supply of milk to the Board, Mr. P. J. Fogarty, T.D., asked the chief veterinary officer (Mr. J. A. Flynn) if it was a fact that a cessation of the production of highest grade milk was threatened.

Mr. Flynn said that he understood that producers contemplated giving up the production of the highest grade milk.

Mr. Fogarty said that the secretary should take the matter up with the Department of Local Government and Public Health. The producers had many grievances, but the chief grievances were due to pin-pricking by officials inspecting premises. Then when the producers tendered at 2s. 8d. or 2s. 10d. a gallon for highest grade milk the tenders were not sanctioned by the Department. He did not blame the Minister, but the officials administering the Act.

In his report on the inspection of slaughterhouses and meat, Mr. Flynn stated that, owing to the increased prices for bullocks and heifers, more cows were being slaughtered. As the incidence of tuberculosis was much higher in cows than in other types of beef animals, closer supervision of meat supplies would be required.

Dr. J. A. Harbison, Medical Officer of Health, stated that during the past week medical officers had reported the prevalence of a mild type of influenza and colds. The suburban areas were affected most.

There were 101 applications for the position of caretaker at the public health clinic at Dun Laoghaire.

Mr. J. T. Ennis presided.

## MOUNT COOTE SALE

### SOME LEADING PRICES

Yesterday was the second day of the sale of furniture conducted by Messrs. Jackson Stops and McCabe for the executors of the late Lord Daresbury, at Mount Coote, Kilmallock, County Limerick.

Leading prices included the following:—Oriental china service, £5 10s.; antique mahogany falling-leaf table, £6 10s.; mahogany cabinet, £7 15s.; lacquer teak wood Chinese three-fold screen, £6; inlaid walnut secretaire, £8 10s.; inlaid mahogany two-door cabinet, £7 7s.; Chinese four-fold leather screen, £10; Chippendale mahogany cylinder writing desk, £10 10s.; two pairs lined floral velvet curtains, £6.

Three-piece Chesterfield suite, £15 10s.; oak screw extension table, £9 10s.; two pairs silk brocade curtains, £4 10s.; grandfather clock, Chippendale ormolu dial, £21; two carved pillars, Chippendale hat and coat-stand, £10 10s. each; aneroid barometer, £6 5s.; oak folding table, £3 10s.


CITY OF DUBLIN VOCATIONAL EDUCATION COMMITTEE.

**Day Apprentice School SCHOLARSHIPS in Plumbing, Painting & Bricklaying**

A limited number of Scholarships are offered, comprising free training and a maintenance allowance of 6/- weekly for the first year, and 8/- weekly for the second year. The Scholarships will be awarded on the results of a qualifying examination of 6th Standard level (English, Mathematics, Irish and Drawing), and subsequent interview, to boys of the City of Dublin, who are between the ages of 14 and 16 years approximately.

Application Forms can be had at the Technical Institutes, Bolton street, Rathmines, and Pembroke. All applications must be returned to the Technical Institute, BOLTON STREET, not later than 12 noon, WEDNESDAY, 6th MARCH, 1940.

L. E. O'CARROLL, B.A., B.L., Chief Executive Officer.

Offices: Technical Institute, Bolton street, Dublin.


DUBLIN DISTRICT COURT

## TWO MEN SENTENCED FOR LARCENY

### CABINET-MAKERS BOUND OVER

(BEFORE MR. CONROY.)

James Crosbey (20), messenger, 3 Upper Dominick street, Dublin, was sentenced to three months' imprisonment for the larceny of timber, value £40, the property of Isaac Albert, cabinet-maker, 181 Parnell street, and Thomas J. White (23), 18 Lower Wellington street, cabinet-maker, was sentenced to four months' imprisonment for stealing timber, valued £20, and illegally receiving timber, also the property of Albert.

Jacob Sefton (39), cabinet-maker, 8 Ranelagh road; Hubert O'Neill (23), Lower Dominick street, cabinet-maker, and Patrick Murphy (28), 173 Oliver Bond House, Bridgefoot street, cabinet-maker, were each bound over for two years under the Probation Act on charges of illegally receiving timber belonging to Isaac Albert.

A charge against John Maher (28), of Chancery street, cabinet-maker, for the theft of timber, valued at £3 10s., was dismissed.

## POWER'S SEED CATALOGUES

The latest of the attractive seed catalogues to be issued for the present year is that by Messrs. William Power and Co., O'Connell street, Waterford. In a comprehensive way it presents information about the seeds which are made available by this well-known firm. Useful hints in regard to culture and the types of seed most suitable for the growers' needs are given. Over half of the catalogue, which is well illustrated, is devoted to flowers, and those who want to have beautiful gardens could not do better than study the fine selections of seeds and plants.

### THE ROYAL NATIONAL HOSPITAL FOR CONSUMPTION FOR IRELAND.

The Board of Governors held their monthly meeting yesterday (Tuesday), 20th inst., at the offices, 13 South Frederick street, Dublin.

The following members were present:—Mr. Henry P. Mayne (in the chair); Dr. J. G. Moorhead, M.D., F.R.C.P.I.; Mr. George B. Symes, and Dr. W. H. Hart, M.B.

Dr. C. Denys Hanan and the Secretary were in attendance.

Apologies for non-attendance were received from the Chairman (Captain A. Gordon Ferrier), Dr. E. T. Freeman, M.D., F.R.C.P.I.; and Mr. Edgar Anderson, M.A.

The Board return their best thanks to the following kind donors:— Classon Porter, £1 1/-; Shirley Spence and Belford, Ltd., £1 1/-; McCabe's, Ltd., £2 2/-; Hugh Moore and Alexanders, Ltd., £1; Major R. G. Proby, £2 2/-; Mrs. E. Clements, £5 5/-; Walter Brown and Co., Ltd., £1; Arthur W. Irwin, £5; Mrs. Allen, £1; Miss M. K. Moynan, £1; Edgar Anderson, M.A., £2; Miss Mary S. A. Tottenham, £2 2/-; H. F. H. Hardy, £1; C. A. Pim, £1 1/-; The Lady Charlotte M. W. Fitzwilliam, £10; Switzer and Co., Ltd., £1 1/-; Honble. A. E. Guinness, £10; Mrs. J. R. Orpen, £1 1/-; W. H. Hart, M.B., £2; Mrs. George Stewart, £1 1/-; Miss C. Radcliffe, 10/-; Miss S. E. Holmes, £3 3/-; Lieutenant-Colonel R. G. Fenwick-Palmer, C.B.E., £2; Mrs. L. Nicol, £1 1/-.

GIFTS.—Four copies *Independent* Newspapers daily; Miss Falkiner, books; Mrs. Moore, illustrated papers, playing-cards, and puzzles; Johnston, Mooney, and O'Brien, Ltd., playing-cards.

While on his way home to Balnamore, Ballymoney, in the blackout on Monday night, John McVicker, a cyclist, was knocked down by a motor car on the outskirts of Coleraine. He received injury to the head and was conveyed to the Union Hospital.


## WHAT WOULD YOU GIVE TO BE FREE FROM ASTHMA?

Would you give a shilling to be free from attacks for a whole week? Thousands of one-time chronic Asthma sufferers are now "exactly like other people"—thanks to this trifling expenditure on Do-Do (Brand) Asthma Tablets. One Do-Do a day, keeps Asthma at bay!

Do not despair of banishing your Asthma! Do not argue that your case is "different." If it comes to that, all Asthma cases are different, yet thousands have obtained instant relief and speedy cessation of all attacks by means of Do-Do. A unique combination of potent medicaments of recognised value, Do-Do is the supreme medicine for the treatment of Occupational Asthma, Nocturnal Asthma, Bronchial Asthma, Catarrh—Complicated Asthma—in fact, any form of adult Asthma. One tablet will give instant relief in all cases of Difficult Breathing or Night Coughing. There can be no argument about Do-Do. One tablet gives relief from the most violent coughing spasm in 30 seconds, and smashes the worst attack in 15 to 30 minutes.

Do-Do (Brand) Tablets are sold by Qualified Chemists everywhere—1/3 (7 full doses), 3/3 (over 4 times the 1/3 size), 10/6 (17 times the 1/3 size). Sole Manufacturers: International Laboratories, Ltd., Dept. I.T. 267, 1-3 Smedley street, London, S.W.8.

For a Free Test Supply, please send your name and address on a post card to the above address, before March 9th.

# TOO GOOD'S SUCCESS AT PARIS

## *More Recollections of the Great Days of Eyrefield*

FROM OUR TRAVELLING CORRESPONDENT.

*LONDON, Tuesday Night.*

WHISPER LOW having been deposited in her grave, the story of her successor of the following year in the Paris Steeplechase, Count Erdody's Too Good, also a four-year-old, can now be unfolded. That was 1885, a year in which fortune had not favoured Mr. Linde and Eyrefield in the Grand National.

They brought Zitella and Mohican, who had fallen the year before, and Zitella was the preferred, for she started favourite at 3 to 1, while Mohican was at 8's. Zitella was such a good mare that after she had won a race at Aintree the year before Captain Machell wanted to buy her. Mr. Linde said her price was £5,000; Cyrus, who had just been beaten a head in the National, he put in at £2,000.

The Eyrefield horses in 1883 had one of the worst crossings from Ireland on record, and both Zitella and Mohican looked in bad shape as they were saddled. Mohican finished third, and Zitella came in a long way behind, about fifth. The race was won by Count Kinsky on his gallant mare, Zoedone, and an Irish-trained horse, Mr. P. George's Black Prince was second.

### Things Go Better

Things were better for Eyrefield the next afternoon, for Too Good won the Champion Steeplechase from a solitary opponent. Too Good had been bred by Mr. Linde himself, and was by Ingomar or Uncas out of Mary Hyland.

This mare, by the way, was a slight blot on Mr. Linde's judgment, for before he knew much about Too Good he sold her for 50 sovs. to Mr. M. A. Maher, of Enniscorthy, the owner of Frigate. When Too Good began to show something Mr. Linde offered £500 to get Mary Hyland back, but Mr. Maher was far from being unversed in these matters, and politely declined.

As a three-year-old Too Good, at the Curragh, had beaten Sortie, who had just won the Irish Derby for Mr. J. A. Cassidy, and was a good horse on the flat, as was shown two years later when he finished third to Boulevard in the Liverpool Cup. After his win in the Champion Chase, Paris was the goal for Too Good.

### A Fine Steeplechaser

There was a fine steeplechase horse in Ireland, Pride of Prussia, who had cut them down in the Metropolitan at Baldoyle and was owned by Mr. James Sullivan, who, I fancy, raced as "Mr. James Andrews."

Pride of Prussia also went to Paris, and he started joint favourite for the Paris Steeplechase with Too Good at 3 to 1; the only other well fancied being the Duke of Hamilton's mare, Eau de Vie. The old grey Irish horse, Colonel Lloyd's Downpatrick, who had finished fourth to Zoedone at Liverpool, was also in the field.

Memories of Whisper Low were still strong in Irish minds, and Ireland partially emptied itself on Paris so much so that a blind man walking along the Rue Royal and listening would have thought himself in Grafton street.

Harry Beasley rode Too Good and, as in the year before, four horses had drawn well clear of the others in the last mile on a course that was baked iron hard. Eau de Vie and Too Good nearly came down at the wall, but both made rapid recoveries, and when they were on terms again both had the foot of Downpatrick, Pride of Prussia having dropped back beaten.

### In a Grand Finish

From the distance it was a race between the pair, but Too Good had the better turn of foot, and pulling out a lot the second he was called on, he beat the mare by an easy length. Old Downpatrick was third, two lengths off, and Pride of Prussia was fourth.

The cheering was again terrific. Not long afterwards the cheering was being re-echoed in Grafton street, where, according to a contemporary account, the crowd waiting for the result was so dense that it was thought the police would have to interfere.

We read that: "The cheering and rejoicing was such as one might look for on some great political occasion. . . . The win was regarded as of national importance, as it goes to show the continued excellence of Irish steeplechasers, despite the tone adopted of late by some who would decry their merits."

"Loud cheers were given for those most intimately connected with the management of Eyrefield Lodge, and albeit of late years Mr. Linde's tactics have not met with general approval from his own countrymen, his second successive win at Auteuil appeared to blot out all recollections of the past, and the mention of his name was received with general applause."

### Curious Coincidence

It was a curious coincidence that two Hungarian noblemen — Charles Kinsky and George Erdody — one devoted to racing in England and the other to racing in Ireland, should have won the Grand National and the Paris Steeplechase in the same season. Count Erdody gave a dinner the week night at the Continental and the party was even merrier than it had been the year before, for there was another race in the pack.

It had been decided that Too Good should not run with his penalty for the hurdle race, and they had a good one in Mr. John Gubbins's Chancery. He was the early favourite, and Mr. Gubbins had put £1,000 ante-post on him. On the morning of the race Chancery was coughing and Mr. Gubbins was doubtful about running him, but as he had been so heavily backed by his friends and Mr. Linde concurred it was decided to start him.

### Beatus Becomes Favourite

This was rather an unfortunate race. First of all Mr. Arthur Coventry, who was riding Beatus, objected to Harry Beasley claiming the allowance for gentlemen riders, and Chancery was only suffered to start "under protest." This, and whispers of his coughing, shook his position in the market, so Beatus became the better favourite.

In the skilful hands of Mr. Coventry, Beatus won very easily for the well-known English professional backer, Arthur Coopen, who, two years later, was to win the Grand National with Roquefort. Gallant old Downpatrick was third, and Mr. Garrett Moore was fourth with Theorist, whom he sold after the race.

At half-way Harry Beasley pulled up Chancery, who had made the early running, and when he walked in last he was hissed by the crowd. They did not know Chancery was so bad that it was weeks before he could be taken out of his box and sent back to Ireland.

### Unlucky at Paris

The Eyrefield horses, apart from Too Good, were a little unlucky in Paris that year, for Zitella, who had come to run for another race, was also taken ill. It is almost unnecessary to embroider this by adding that a large stake went to Eyrefield, even larger than in the case of Whisper Low, by the success of Too Good.

Count Erdody's horse never won the Grand National. When Mr. Linde took him to Aintree in 1887 he had had a "leg" for a long time, and the winter having been very severe, he was not greatly fancied by his trainer. He ran well for Harry Beasley, but could only finish within half a dozen lengths of the winner, Old Joe.

### Selections

Making selections for Newbury to-morrow is highly speculative in view of the fact that so many horses must be in need of a race. In the Greenham Hurdle it might be as well to neglect Solford and Bahuddin and take PETOFORD, who is 10lb. better in soft going.

The ground may not suit Airgead Sios in the Swindon 'Chase and a suggestion is BOYO. WONERSH may win the Arlington Hurdle.

GALTEE MORE.

# NEWBURY PROGRAMME

**1.30—BERKSHIRE SELLING HANDICAP HURDLE RACE of 150 sovs. 2 m. Age. st. lb.**

NOCIB (Miss A. H. B. Clover) ..... Goldsmith a 12 7
DENNIS GREY (Mr. R. Loewenstein) ..... Elwell 6 12 0
MILTONIC (Mr. M. Molloy) ... Gilbert a 11 11
PEGGY BOY (Mr. C. Ray) ..... Ray a 11 10
SILVER ANN (Miss O. Bridges) ..... Collinson a 11 9
ISOPOD (Mr. S. Wootton) ..... Wootton 5 11 8
CROSS WIND (Mr. J. V. Rank) ..... H. Brown a 11 8
FLYING SPRAY II. (Maj. Pagel) ..... Private 4 11 7
GRASSHOPPER (Mr. Freake) ... Freake 6 11 7
KOTA (Mr. S. Wootton) ..... Wootton a 11 7
ELIZA (Mr. B. Warner) ... O. Anthony a 11 4
KATE COSMO (Mr. T. Richards) Willett 6 11 4
ORONTES (Mr. D. Hastings) Hastings a 11 3
PAT (Mr. R. C. Hobbs) ... R. Hobbs 5 11 3
ROYAL JOY (Mr. T. Westhead) Gosden 6 11 2
LISIC (Mr. A. C. Bennett) ... Hamey a 11 1
HIKER (Mr. A. J. Bridgman) Bridgman a 11 1
SANDSTAR (Mr. W. Keep) ... V. Hobbs a 11 0
PEACE DISTURBER (Mr. A. Saunders) ..... G. Todd a 10 13
ARGES (Mr. A. Allwright) ... J. Reardon 5 10 13
SCOLE (Mr. A. Price) ..... F. Gurney a 10 22
SALMON TRACE (Mr. John J. Astor) ..... Smith 5 10 12
SHELDRAKE (Mr. D. Hastings) ..... Hastings a 10 12
KNIGHT OF MOURNE (Mr. J. Huelin) ..... Hedges a 10 11
PAROS (Mr. J. Ismay) ... Smallwood 5 10 11
BALLYMONEY (Mr. E. Burry) Burry a 10 9
BROAD OAKS (Mr. W. Hutchinson) ..... Hedges 5 10 9
HETHERSETT (Mrs. Ben Davis) Winter 5 10 9
BIRNAM (Mr. G. W. Rod) ... Walwyn 6 10 7
GREEK PEACE (Mr. P. D. Rawlins) ..... Private a 10 7
LADY LIQUEUR (Mr. E. J. Redman) ..... Dines 5 10 7
BLACK BILL (Mr. H. J. Bruston) ..... Hudson 6 10 6
MR. TICKLER (Mrs. H. Goode) Goode a 10 4
ROGER O'CARAN (Mr. F. Ambrose Clark) ..... I. Anthony 5 10 3
GISBOROUGH (Mr. A. Francis) Powell 6 10 0

| Form. | Probable Starters and Jockeys. | Betting Forecast. |
|---|---|---|
| 120 | NOCIB ..... | 100/6 |
| 002 | PEGGY BOY ..... | 100/6 |
| 032 | SILVER ANN ..... H. Malcolm | 100/6 |
| 040 | ISOPOD ..... S. Ingham | 100/8 |
| | or | |
| 230 | KOTA ..... S. Ingham | 100/8 |
| 004 | CROSS WIND ..... | 8/1 |
| 013 | ELIZA ..... | 10/1 |
| 330 | GRASSHOPPER ..... T. F. Rimell | 6/1 |
| 006 | KATE COSMO ..... | 100/6 |
| 000 | ORONTES ..... | 100/6 |
| 001 | LISIC ..... J. Moulton | 7/2 |
| 140 | HIKER ..... A. Holmes | 100/6 |
| 000 | SANDSTAR ..... | 100/6 |
| 000 | PEACE DISTURBER ..... G. Cannon | 100/6 |
| 000 | SCOLE ..... F. Gurney | 100/6 |
| 004 | SALMON TRACE ..... Mr. Astor | 100/6 |
| 020 | KNIGHT OF MOURNE ..... A. P. Thompson | 100/6 |
| 003 | PAROS ..... | 8/1 |
| 220 | BIRNAM ..... | 100/6 |
| 041 | BALLYMONEY ..... Mr. H. Applin | 100/6 |
| 000 | BROAD OAKS ..... C. Hook | 100/6 |
| 300 | GREEK PEACE ..... | 100/6 |
| 013 | HETHERSETT ..... W. Crump | 9/2 |
| 00 | LADY LIQUEUR ..... J. Marshall | 100/6 |
| 030 | BLACK BILL ..... | 100/6 |
| 400 | MR. TICKLER ..... W. Parvin | 100/6 |
| 023 | ROGER O'CARAN ..... D. Morgan | 8/2 |
| 000 | GISBOROUGH ..... | 100/6 |

K. Piggott rides either Nocib or Birnam, and H. Nicholson Cross Wind or Orontes.

**2.0 — UNITED SERVICES' HANDICAP STEEPLECHASE of 120 sovs. 5 m. Age. st. lb.**

SPORTING PIPER (Mr. A. R. Strutt) ..... P. Thrale a 12 7
ST. GEORGE II. (Mr. Leveson Gower) ..... P. Thrale a 12 6
TAKVOR PACHA (Maj. H. P. Rushton) ..... F. Brown a 12 3
TETRAY (Mr. I. K. Muir) ..... Muir a 12 3
GOWRAN RANGER (Mr. I. K. Muir) ..... Muir a 12 2
CAREFREE (Mr. P. Thrale) P. Thrale a 12 0
SANTICK (Maj. C. C. Harvey) Private a 11 11
SILVER LINNET (Mr. J. F. Norris) ..... Norris a 11 11
POST HORN (Mr. A. Gillson) Freake a 11 11
DOWNRIGHT (Capt. J. Seely) ..... D. Dick a 11 11
BLUE SHIRT (Mr. J. Astor) H. Smyth a 11 11
HILLSBROOK (Mr. Cadman) Whitaker a 11 9
SHEER OFF (Capt. Murphy) ..... W. Whiteman 6 11 7
ARCHMAN (Capt. C. B. Petre) ..... Hemsworth a 11 7
LE PETIT SAVOYARD (Mr. H. Llewellyn) ..... Legge 6 11 5
OUTRIDER (Mrs. M. Barrett) Andrews a 11 5
ABLINGTON (Capt. A. G. Martyn) ..... T. Anthony a 11 5
BEN BURTON (Ld. Willoughby de Eresby) ..... Hodgkinson a 11 4
GOLDEN KNIGHT (Mr. L. Clapp) ..... Private a 11 3
RYLSTONE (Mr. G. T. Wilks) Private a 11 0
KNIGHTLY ERRAND (Mr. G. W. N. Palmer) ..... D. Williams a 10 12
LOTHARIO (Mr. J. J. Bridgman) ..... Bridgman a 10 10

| Form. | Probable Starters and Jockeys. | Betting Forecast. |
|---|---|---|
| 000 | ST. GEORGE II. ..... Mr. A. Leveson-Gower | 8/1 |
| 012 | TAKVOR PACHA ..... Major Rushton | 5/1 |
| 120 | TETRAY ..... Mr. Muir | 9/2 |
| | or | |
| 102 | GOWRAN RANGER ..... Mr. Muir | 9/2 |
| 300 | CAREFREE ..... | 100/7 |
| 123 | SANTICK ..... | 6/1 |
| 211 | SILVER LINNET ..... Mr. R. Black | 3/1 |
| 310 | POST HORN ..... Mr. Lillingston | 8/1 |
| 000 | BLUE SHIRT ..... Mr. Astor | 10/1 |
| 050 | SHEER OFF ..... | 100/7 |
| 000 | ARCHMAN ..... Mr. R. Petre | 100/7 |
| 210 | LE PETIT SAVOYARD Mr. Llewellyn | 100/7 |
| 300 | OUTRIDER ..... | 100/7 |
| 212 | BEN BURTON ..... | 100/7 |
| 000 | GOLDEN KNIGHT ..... | 100/7 |
| 003 | RYLSTONE ..... | 100/7 |
| 003 | LOTHARIO ..... | 100/7 |

**2.30—GREENHAM HANDICAP HURDLE of 250 sovs. 2 m. Age. st. lb.**

SOLFORD (Miss D. Paget) ... O. Anthony a 12 7
BAHUDDIN (Lord Cadogan) ... I. Anthony a 12 5
PSYCHIC BID (late Mrs. H. Hollins) ..... W. Payne 6 12 2
AFRICAN SISTER (Mr. H. Brueton) ..... C. Piggott a 12 1
LE MAESTRO (Mrs. J. Rank) H. Brown a 12 0
SLIEVE MISH (Miss D. Paget) O. Anthony a 11 10
STAINLESS STEPHEN (Mr. F. Pirie) ..... Collinson a 11 9
MASK AND WIG (Mr. J. Whitney) ..... J. Anthony a 11 9
SANTAYANA (Mr. H. Brandt) ... James 6 11 8
CARTON (Mrs. J. Lewis) ..... Winter 5 11 8
AILSA FAIR (Mr. T. Westhead) ... Gosden a 11 8
GREAT SHAKES (Mrs. A. Phillips) ..... Goldsmith 6 11 6
RIMCO (Mr. J. Ismay) ..... Dale a 11 6
FOX STAR (Miss D. Paget) ..... W. Nightingall a 11 6
FATAL INTERVIEW (Mr. P. Mellon) ..... O. Anthony 6 11 4
SANDON (Sir A. McAlpine) ... Rimell 6 11 4
PETOFORD (Mrs. C. Jones) ..... Gilbert 6 11 3
L'OURAGAN III. (Capt. G. Whitelaw) ..... W. Stubbs 5 11 2
OVERSEAS (Mr. H. Gregson) ..... Kerr a 11 1
MANTEAU ROYAL (Capt. G. Whitelaw) ..... W. Stubbs a 11 1
SANTA KLAUS (Sir F. Towle) ..... Tabor a 11 1
SLIP IN (Mrs. J. Rank) ..... H. Brown 5 10 12
INISHROFIN (Mr. G. Griffin) ... Geering 6 10 12
APPELLITY (Mr. J. Galloway) ... D. Dick 6 10 7
ARGENTINO (Mr. C. Kline) ..... Goode 8 10 6

| Form. | Probable Starters and Jockeys. | Betting Forecast. |
|---|---|---|
| 212 | SOLFORD ..... Mr. Arnold | 4/1 |
| 101 | AFRICAN SISTER ..... C. Piggott | 6/1 |
| 000 | SLIEVE MISH ..... S. Magee | 100/7 |
| 124 | STAINLESS STEPHEN ..... H. Malcolm | 10/1 |
| 320 | MASK AND WIG ..... Maloney | 6/1 |
| 300 | SANTAYANA ..... T. Elder | 100/7 |
| 400 | AILSA FAIR ..... D. Butchers | 10/1 |
| 000 | BIRNAM ..... F. Winton | 100/7 |
| 000 | FOX STAR ..... J. Cox | 100/7 |
| 212 | FATAL INTERVIEW ..... D. Morgan | 10/1 |
| 014 | OVERSEAS ..... Kerr | 3/1 |
| 001 | SANDY KNAUB ..... W. McNeill | 100/7 |
| 040 | APPELLITY ..... W. Hollick | 100/7 |
| 100 | ARGENTINO ..... W. Parvin | 100/7 |

**3.0—SWINDON STEEPLECHASE of 200 sovs. 2½ m. Age st. lb.**

KILSTAR (Miss D. Paget) ... O. Anthony a 12 0
AIRGEAD SIOS (Sir F. Towle) ... Tabor a 12 3
AWAY (Mr. I. K. Muir) ..... Muir a 12 0
ROMAN HACKLE (Miss D. Paget) ..... O. Anthony a 12 0
BOYO (Capt. F. C. Covell) ... R. Hobbs a 11 7
PENDRAGON (Capt. J. Scott) ... Bissill a 11 7
SILENT JACK (Mr. T. Goodall) ... Powell a 11 7
GOLDEN PILOT (Mr. J. Ismay) ... Dale a 11 0
CYCLAMEN (Lady Lindsay) ..... Private a 11 0
L'ESTAQUE (Mr. H. Llewellyn) ... Legge a 11 0
IBRAHIM II. (Capt. Macd-Buchanan) ..... F. Hartigan a 11 0
GOLD ARROW (Mr. J. Neill) ..... Private a 11 0
GENERAL CHIANG (Miss D. Paget) ..... C. A. Rogers a 11 0
DYREN RAWS (Mrs. Whitgreave) ..... Furlong a 11 0
EASTER RUSH (Mr. S. Wilkinson) ..... G. Jackson a 11 0
SIDMOUTH (Mr. R. Willett) ... Willett a 11 0
THE TALKER II. (Mr. F. A. Clark) ..... I. Anthony a 10 7
OLD GOLD (Mrs. L. Dingwall) Private a 10 7
WIBLDY (Mr. A. Gibson) ..... Freake a 10 7
MIXED FRUIT (Mrs. Goodbody) ..... P. Thrale a 10 7
BIBURY (Mr. T. F. Hosier) ... Laurence a 10 7
HAPPY ESCAPE (Mr. J. Neill) Private a 10 7
TRAGEDIAN (Mrs. W. Nicholson) ..... C. Langlands a 10 7
BRIGHT CHILD (Miss D. Paget) ..... O. Anthony a 10 7
TRELISSICK (Mr. F. Pirie) ... Collinson a 10 7
TINCTURE (Mr. J. McA. Rank) ..... R. Leader a 10 7
BRIAN BORU (Mr. J. Rank) H. Brown 6 10 7
KING HARA (Mr. J. Rank) H. Brown a 10 7
POP O' THE MORNIN' (Mr. J. Rank) ..... H. Brown a 10 7
SAMARKAND (Mr. T. Rayson) Walwyn a 10 7
PRINCE OF ARRAN (Mr. G. Reid) ..... Stalbridge 5 10 7
LUNDY LIGHT (Lord Stalbridge) ..... Stalbridge 5 10 7
NENAGH LAD (Mr. S. Wilkinson) ..... W. Payne 6 12 2

| Form. | Probable Starters and Jockeys. | Betting Forecast. |
|---|---|---|
| 11 | AIRGEAD SIOS ..... T. McNeill | 4/5 |
| 004 | KILSTAR ..... Archibald | 6/1 |
| 211 | ROMAN HACKLE ..... G. Archibald | 3/1 |
| 231 | AWAY ..... Mr. Muir | 100/6 |
| 320 | SILENT JACK ..... J. Dowdeswell | 10/1 |
| 000 | GOLDEN PILOT ..... Mr. Dale | 100/6 |
| 005 | L'ESTAQUE ..... Mr. Llewellyn | 100/6 |
| 404 | IBRAHIM II. ..... | 100/6 |
| 340 | GOLD ARROW ..... | 100/6 |
| 023 | DYREN RAWS ..... G. Kelly | 100/6 |
| 301 | EASTER RUSH ..... Mr. A. Marsh | 100/6 |
| 111 | SIDMOUTH ..... W. Stubbs | 5/1 |
| 030 | THE TALKER II. ..... C. Moore | 100/6 |
| 034 | WIBLDY ..... T. F. Rimell | 100/6 |
| 134 | MIXED FRUIT ..... | 100/6 |
| 301 | TRELISSICK ..... H. Malcolm | 100/6 |
| 300 | TINCTURE ..... A. Goodwill | 100/6 |
| 330 | SAMARKAND ..... | 100/6 |
| 000 | LUNDY LIGHT ..... | 100/6 |
| 000 | NENAGH LAD ..... | 100/6 |
| 030 | MIXED FRUIT ..... G. Jackson a 10 | 7 |

**3.30 — WEYHILL HANDICAP STEEPLE-CHASE of 150 sovs. 3 m. Age st. lb.**

BEL ET BON (Capt. Whitelaw) ..... W. Stubbs a 12 7
LONDON TOWN (Mr. Clark) I. Anthony a 12 7
ASTERABAD (Lord Bicester) ... Beeby a 12 4
SABLE MARTEN (Mr. F. Hartigan) ..... Owner a 12 3
SUNDANGE (Mrs. Strachan) ..... C. Langlands a 12 2
ROMAN CHIEF (Mr. Nicholson) ..... C. Langlands a 12 1
SOLARIUM (Sir Ed. Hanmer) ... Rimell a 12 1
STEEL END (Mr. Brandt) ..... James a 11 11
OLLEN LEVEN (Maj. Evans) ... Tabor a 11 10
ARD MACHA (Miss D. Paget) ..... O. Anthony a 11 9
LUCKPENNY (the late Mrs. E. M. Hollins) ..... W. Payne a 11 6
CHINESE ORDER (Lady Lindsay) ..... Private a 11 6
PEACEFUL WALTER (Mr. Berry) ..... Gosden a 11 6
INTERLAKEN (Mr. G. Beeby) Beeby a 11 6
KNIGHT OF THE BORDER (Miss Paget) ..... O. Anthony 6 11 5
ABBOT'S GLANCE (Mr. J. Melrose) ..... F. Brown a 11 3
HIDALGO (Mr. G. Hartigan) ..... M. Hartigan a 11 2
LE PETIT PIERROT (Mr. John Ismay) ..... Dale a 11 2
NOVGOROD (Mrs. Phillips) ... Bissill a 11 1
GLASS SLIPPER (Mr. Schilizzi) Private a 11 0
DARK RAGINE (Mr. Forwood) Owner a 11 0
MEDOC II. (Lord Sefton) ..... R. Hobbs 6 11 0
CARNALEA (Lady Lindsay) ... Private a 10 13
OVERLEAF (Mr. S. Wilkirson) ..... G. Jackson a 10 13
APOGEE (Lord Stavordale) ... P. Beary a 10 12
KINGSLAND (Mr. Berry) ..... Gosden a 10 12
TATSEN (Mr. Bailey) ..... R. Hobbs a 10 10
MIXED FOURSOME (Capt. Petre) ..... Hemsworth a 10 10
PRINCE MEMNON (Lord Normanton) ..... Rayson 6 10 7
CARRICKARNON (Mr. Llewellyn) Legge a 10 7
LAST MINUTE (Mr. Morel) ..... Morel a 10 4

| Form. | Probable Starters and Jockeys. | Betting Forecast. |
|---|---|---|
| 101 | ASTERABAD ..... T. F. Carey | 9/4 |
| 410 | STEEL END ..... T. Elder | 7/2 |
| 040 | ARD MACHA ..... G. Archibald | 8/1 |
| 101 | CHINESE ORDER ..... F. C. Brown | 6/1 |
| | or | |
| 130 | CARNALEA ..... F. C. Brown | 6/1 |
| 450 | PEACEFUL WALTER ..... S. Magee | 10/1 |
| 000 | ABBOT'S GLANCE ..... — | 100/7 |
| 01 | HIDALGO ..... — | 100/7 |
| 004 | LE PETIT PIERROT ..... — | 100/7 |
| 305 | OVERLEAF ..... Mr. A. Marsh | 100/7 |
| 000 | NOVGOROD ..... — | 100/7 |
| 102 | MIXED FOURSOME ..... Mr. E. Petre | 100/7 |
| 130 | PRINCE MEMNON ..... J. Fraser | 100/7 |
| 000 | CARRICKARNON ..... P. Lay | 100/7 |
| 000 | LAST MINUTE ..... — | 9/1 |

O. Wilson rides Abbot's Glance or Apogee.

**4.0—ARLINGTON HURDLE RACE of 250 sovs. Four-year-olds. 2 m. st. lb.**

LEMANAGHAN (Mr. Salmsbury) H. Smyth 11 12
SCRIBBLER (Mr. F. Honour) ... R. Bennett 11 7
KAHUNA (Mr. R. McAlpine) ..... Rexpit 11 7
MOONLAND (Mr. A. Berry) ..... C. Pratt 11 0
ST. TOI (Mr. S. Burry) ..... Private 11 0
CLEAR AWAY (Mr. J. Cottrell) ... Gilbert 11 0
CARD ..... Mr. H. Cottrill ..... Cottrill 11 0
AUREOLUS (Mr. J. Gillson) ..... Freake 11 0
FLYING MARTLET (Sir J. Jarvis) ..... T. B. Leader 11 0
SHIRLEY LAD (Sir H. Nugent) ... Nugent 11 0
DREADAIL (Sir M. McAlpine) ... Rexott 11 0
ZYLOS (Mr. Z. G. Michalinos) ... Gosden 11 0
TWEED II. (Mr. I. K. Muir) ..... Muir 11 0
FAIRFAX (Miss Paget) ..... W. Nightingall 11 0
HESKET (Miss Paget) ..... W. Nightingall 11 0
WONERSH (Miss Paget) ..... O. Anthony 11 0
DISNEY (Miss Paget) ..... O. Anthony 11 0
ELLA A (H.H. Maharaja of Rajpipla) ..... Fuller 11 0
MODESTY (Mr. G. Ralli) ..... R. Hobbs 11 0
PETELLA (Mr. J. F. Rank) ... H. Brown 11 0
ABBEY LIGHT (Mr. Richardson) ... Bancroft 11 0
SOUFAK (Mr. W. G. Taunt) ..... East 11 0
IRISH EMIGRANT (Mrs. Walwyn) Walwyn 11 0
DERBY VARNISH (Capt. Whitelaw) ..... W. Stubbs 11 0
GUNPOWDER III. (Mr. Whitney) ..... J. Anthony 11 0

| Form. | Probable Starters and Jockeys. | Betting Forecast. |
|---|---|---|
| 21 | LEMANAGHAN ..... R. Smyth | 5/1 |
| 1 | SCRIBBLER ..... T. F. Rimell | 10/1 |
| 031 | KAHUNA ..... R. Mitchell | 8/1 |
| | MOONLAND ..... — | 100/6 |
| | ST. TOI ..... — | 100/6 |
| | CLEAR AWAY ..... K. Rumble | 100/6 |
| | AUREOLUS ..... T. F. Rimell | 100/6 |
| | FLYING MARTLET ..... A. Goodwill | 100/6 |
| 00 | TWEED II. ..... Mr. Muir | 100/6 |
| 0 | FAIRFAX ..... J. Cox | 10/1 |
| | or | |
| 0 | HESKET ..... J. Cox | 10/1 |
| 2 | WONERSH ..... S. Magee | 6/4 |
| 0 | DISNEY ..... G. Archibald | 100/6 |
| 02 | ELLA A ..... C. Smirke | 8/1 |
| | ABBEY LIGHT ..... — | 100/6 |
| | SOUFAK ..... — | 100/6 |
| | IRISH EMIGRANT ..... K. Piggott | 100/6 |
| | GUNPOWDER III. ..... — | 100/6 |

## TO-DAY'S SELECTIONS

Berkshire Selling Hurdle—Roger O Dohan.
United Services 'Chase—Silver Linnet.
Greenham Hurdle—Saints Klaus.
Swindon 'Chase—Airgead Sios.
Weyhill 'Chase—Astrabad.
Arlington Hurdle—Kahuna.

**TO-DAY'S DOUBLE.**
**Airgead Sios and Saints Klaus.**

# AIRGEAD SIOS NAPPED

## *Santa Klaus May Complete a Double for Tabor*

SIR FRANCIS TOWLE'S fancied Grand National and Gold Cup candidate, Airgead Sios, runs in the Swindon Steeplechase at Newbury to-day. He should not experience any great difficulty in winning, for the opposition is far from formidable.

**AIRGEAD SIOS**

showed his usual brilliant jumping ability when he won an optional selling steeplechase over this course and distance last time out. He led all the way on that occasion and among those those who finished behind were such capable jumpers as Royal Mail, Kilstar, Masquery and Durazzo.

Airgead Sios is certain to strike off in front—he is never so happy as when he is setting a strong pace—and the only one who may make a race of it with him is Sidmouth. Sidmouth put up a fine performance when he beat Tresca and a number of very useful steeplechasers over two miles on this course on his only appearance this season. He is only a seven-year-old, but promises to develop into a really top-class performer.

Sir Francis Towle and his trainer, Vic Tabor, may complete a double in the Greenham Hurdle through the medium of

**SANTA KLAUS,**

Santa Klaus accounted for a big field in a selling hurdle race on this course on his last appearance. That form may stand him in good stead here in the absence of some of the top-class hurdle racers engaged.

The United Services' Steeplechase is open to officers at present serving on full pay in any of the branches of the fighting forces. I think it will be won by

**SILVER LINNET,**

who will be in the capable hands of Mr. R. Black.

Miss Dorothy Paget's Lincolnshire Handicap hopes, Fairfax and Wonersh, are engaged in the Arlington Hurdle. Of the pair I prefer Wonersh, but he may not beat

**KAHUMA,**

who showed to marked advantage when winning at Windsor, and will, I think, again account for Ella, although the latter now has an advantage in the weights.

George Beeby saddles

**ASTERABAD**

in preference to Interlaken in the Weyhill Steeplechase. The tip is significant and I shall not search farther for the winner.

*IRISH TRAINING STABLES*

# MR. SLEATOR'S TEAM

## *Punchestown Candidates at Grange Con*

BY OUR CURRAGH CORRESPONDENT.

MR. P. SLEATOR, junior, sent out nine winners of eighteen races from his Grangecon establishment last year, and was himself successful on fifteen occasions in events confined to amateur riders. He has been recognized as one of our best amateur jockeys for several seasons past, and during the point-to-point season his mounts always have a staunch following. Most of the horses in the appended list have won races. Old Astrom rapped himself slightly at Clonmel last October in the race won by West Point, but he will be ready to run shortly, and should not be long in striking winning form again. Mar-Din took six events, including four off the reel, in fifteen attempts. The Rank Cup and the Governor's Perpetual Challenge Cup will again be included in his programme, and he is quite a useful two-mile 'chaser when the ground is dry during the summer months.

Boonarg, the winner of last year's Prince of Wales's Plate at Punchestown, is to try again at the Kildare and National Hunt meeting in April, while Puck Fair, a good winner on the flat for Lord Adare last season, is showing great promise over fences, and has the Drogheda Plate as his objective. In the meantime, however, he will be very unlucky not to win a novices' 'chase for his new owner, Mr. T. Morrow.

Burtown Cross is a candidate for the Bishopscourt Cup, and both Grace's Cross and Bobby Garter have been nominated for the Tickell Cup. The latter is a very fine type of four-year-old, who should later on be heard of to advantage on the flat. Grace's Cross, who is a sister of Dominick's Cross and Tuckmill, has recovered from the mishap that kept her off the racecourse throughout last season, and very likely she will win at Punchestown, all going well in the interim. Dog's Island has not won so far, but is thought capable of picking up a race or two at the provincial meetings, while Gang Smasher should win a maiden hurdle when the going becomes better. Knockgar is improving at the jumping business, and can, at any rate, always be depended upon to win a Corinthian flat race when he reaches his best.

Drumlargin's brother, Slieveardagh, is giving trouble with minute and scarcely distinguishable splints, but when he gets over this trouble the son of Friar Wile will lose his maiden certificate. Ballykeel, a half-brother to Ballybaillie, is a nice type for Punchestown, and Upshot, who generally contrives to win a couple of races each season, has never been so strong or so well as at present, and on better going than that obtaining just now he will pay his way again.

### HORSES IN TRAINING

ASTROM, br. g., 10 yrs., by Jackdaw of Rheims.
BALLYKEEL, b. g., 6 yrs., by Flying Keel—Ballytorture.
BOBBY GARTER, b. g., 4 yrs., by Knight of the Garter—Yojana.
BOONARA, br. m., 6 yrs., by Lansdowne—Animation.
BURTOWN CROSS, ch. g., 6 yrs., by Herodias, dam by Sungirt.
DOG'S ISLAND, b. g., 5 yrs., by Beaudelaire—Low Shot.
GANG SMASHER, b. g., 5 yrs., by Embargo—April Girl.
GRACE'S CROSS, ch. m., 5 yrs., by Friar Wile—Brightlingsea.
KNOCKGAR, br. g., 7 yrs., by Bay d'Or—Lochgar.
MAR-DIN, ch. g., 10 yrs., by Little Marien or Melanion—.
PUCK FAIR, b. g., 4 yrs., by Exeter—Dinah's Daughter.
SISTER SAL, ch. m., 7 yrs., by Upsalquitch—Peter's Sister.
SLIEVEARDAGH, ch. g., 5 yrs., by Friar Wile—Head o' Grange.
UPSHOT, b. g., 8 yrs., by Upsalquitch—Bambino.

Owners—Col. J. McLaughlin, Mr. A. Barry, Mr. C. Balding, Mr. P. Dunny, Mr. G. Pilsworth, Mr. D. Reynolds, Mr. S. Morrow and Mr. P. Sleator.
Jockeys—P. Powell and C. Joyce.

*COURSING*

# LATE MR. GOREY'S SUCCESSES

## HIS RECORD IN IRELAND AND ENGLAND

The death is announced of Mr. Denis Gorey, T.D., of Burnchurch, Co. Kilkenny, which took place yesterday.

For many seasons Mr. Gorey occupied the most prominent position in Irish coursing as an owner and breeder. The really remarkable success of the Burnchurch kennels all over the country was built up by Harmonicon, the Waterloo Cup winner of 1916, which he purchased at the sale of Sir Edward Hulton's kennel for 600 guineas. Holgarth also becoming his property at the same sale for 150 guineas.

Holgarth, the most brilliant runner ever to win the Irish Cup at Clonanna, won the stake in the season 1917-18, but was a failure at the stud. Not so Harmonicon, whose progeny played a leading rôle on the Limerick Club's flats. Lively Tune was the cup winner of 1919-20, beating in the decisive course another Harmonicon, Irish Steeple. Shot In divided the Purse in the same week; this following season Hill o' Spa divided the Purse, and Guiding Hand got to the end of the Cup in the season 1925-26.

Nominated for the Waterloo Cup, Mr. Gorey's Irish Steeple was most unluckily beaten by Lady Sefton's Shortcoming after leading the "Englishman" well. Shortcoming then went on to win the blue riband, but Mr. Gorey later on won the Purse with another son of Harmonicon, Gaulstown Gun.

Among other valuable stakes won by the Kilkenny man may be mentioned the Tetrarch Cup (twice), the Midland Cup at Maryborough, and the Duggan Cup (outright) at Ardee, Dunleer and Coolock. He also was for several season a member of the Standing Committee of the Irish Coursing Club, and was an elected member of the Altcar Club, and kept a few dogs in training with the Wright brothers to run at the Altcar Meetings.

### ENGLISH PAPER SELECTIONS

STAR:—1.30—Kota. Lisic placed. 2.0—Tetray. Sporting Piper place. 2.30—Solford. African Sister place. 3.0—Roman Hackle. Happy place. 3.30—Astorabad. Glen Leven place. 4.0—Lemanaghan. Woonerch next.

*SPORTING LIFE* (Augur):—1.30—Kota. 2.0—Silver Linnet. 2.30—Apollity. 3.0—Airgead Sios. 3.30—Painted Fashions. 4.0—Wonersh.

*SPORTING LIFE* (Miss de Burgh):—1.30—Kota. 2.0—Roger O'Caran. 2.30—Silver Linnet. 3.0—Priest Interview. 3.30—Airgead Sios. 4.0—Lemanaghan.

*POINT-TO-POINT*

### TO-DAY'S FIXTURE

Ballymacad Hunt, Crookstel, 1.30.

### OFFICIAL SCRATCHINGS

Bushbury Hurdle, Wolverhampton—Bombean.
Dunstall Hurdle, Wolverhampton—Euclid II.
Newbury engagement, February 21—Heir-at-Law.
Salisbury Foal Stakes—Hyrodale filly.
All engagements—Lovely Night (dead) and Le Rubis filly (3 years).

*RUGBY FOOTBALL*

## SENIOR SCHOOLS' CUP

### WESLEY COLLEGE PLAY CLEVER FOOTBALL

**WESLEY COLLEGE ..... 23**
**ST. COLUMBA'S COLLEGE ..... 10**

There was plenty of scoring and bright football in the first of the two Senior Schools' Cup matches at Donnybrook yesterday, Wesley College beating St. Columba's College by 3 goals (1 dropped) and 3 tries (15 points) to a dropped goal and 2 tries (10 points). If Wesley had a bigger and stronger pack, they might do very well, indeed

s you won't get
inary Tournament.
XING
SITIES' JUNIOR
MPIONSHIPS
L STADIUM, S.C. ROAD,
3rd Feb. at 7.30
from Dublin, Cork,
ay and Belfast.
NG THE "FANS"
LD NOT MISS!
6, 2/-, 3/-, 3/6 & 4/-,
le at U.C.D. and T.C.D.,
s, Crotty's, J. J. Healy's
Stadium (51970).



# DUBLIN STOCK EXCHANGE

## G.S. RAILS SCORE GOOD GAINS

## FURTHER IMPROVEMENT IN TRAM ORD.

Public interest on the Dublin Stock Exchange was again on a favourable scale yesterday, and good support was in evidence in most sections, with the result that price movements again favoured holders.

Home Government Funds enjoyed quiet demand, and the Third and Fourth National Loans tended higher, while other issues held steady.

War Loan, on good buying, advanced 5s. to 98½, but Banking issues were neglected. Guinness Ord. repeated 72s. 6d., and Distillers Ord. quoted 66s. 9d.

Great Southern Rails were well in the limelight, and recorded sharp gains. The Gtd. advanced 1½ points to 34½, and the Deb. 1½ points to 55½, while the Pref. was raised to 12½.

Dublin Tram Ord. further improved to 9s. 6d., but Alliance Gas Ord. gave way to 25s. Dockrell Ord. and Deb. added fractions, and Irish Duulop Pref. hardened to 24s. 9d. Irish-American Oil Pref. eased to 19s. 10½d., and Smyth and Co. Ord. fell 1s. to 14s.

The outstanding feature of British Industrials was the strength of Tobaccos. B.A.T. Ord. spurted 1s. 6d. to 102s., and Imperials 1s. 9d. to 121s.

Coats Ord. hardened a shade, and Courtaulds held steady at 38s. Shell Transport advised better at about 76s., and Vickers Ord. changed hands at 20s. 9d. Chartereds quoted 19s. 10½d., Wm. Hollins Ord. 13s., and United Molasses Ord. 26s.

## OFFICIAL QUOTATIONS

**GOVERNMENT FUNDS.**

| | |
|---|---|
| 5% Second National Loan | (109) 109 |
| 4½% Third Loan | (104⅜) 104⅜ |
| Do. (under £200) | (104⅜) 104⅜ |
| 3½% Fourth Loan | (91¼) 91½ |
| Do. (Deed) | (91⅜) 91⅜ |
| 4% Conversion Loan (under £200) | (100) 100 |
| 3½% Financial Agreement | (96¼) 96¼ ¼ |
| 4½% Land Bonds | (110⅛) *110⅛ |
| Do. (under £200) | (109⅛) 109⅛ |
| 4% Land Bonds (under £200) | (98) 98 |

**BRITISH FUNDS.**

| | |
|---|---|
| 3½% War Loan | (98⅝) 98¼ ⅜ |
| Do. (Deed) | (98¼) *98⅜ |
| 5% Conversion Loan | *101¾ |

**BANKS**

| | |
|---|---|
| Bank of Ireland | (257) 257b |
| Munster and Leinster | (103/-) 103/6a |
| National | (40/7½) 41/-a |

**BREWERIES AND DISTILLERIES.**

| | |
|---|---|
| Cairnes Pref. | (13/6) 15/-a |
| Distillers Ord. | 66/9 |
| Guinness Ord. | (72/6) 72/6 72/6 |

**RAILS, TRAMS, ETC.**

| | |
|---|---|
| Great Southern Pref. | (12½) *12⅞ |
| Do Guar. | (33) 34½ 34¼ |
| Do. Deb. | (54) *55 55½ |
| Great Northern Deb. | (52¾) 53a |
| Dublin Tram Ord. | (9/3) 9/6 9/6 |
| Do. Pref. | (19/3) 19/6 *19/3 |
| Do. 5% 2nd Deb. | (97) 97 |

**GAS.**

| | |
|---|---|
| Alliance Gas Ord. | (25/6) 25/- |

**IRISH INDUSTRIALS.**

| | |
|---|---|
| Baker Wardell Pref. | (12/1½) 12/1½ |
| Cement Ord. | (26/-) 26/- |
| Clondalkin Paper Ord. | (5/-) 5/-a |
| Dockrell Ord. | (7/-) 7/3 |
| Do Deb. | (71½) 7/3 |
| Ever Ready (Ireland) Ord. | (9/9) 9/8b 9/8a |
| Goodbody Pref. | (23/-) *23/- |
| Hammond Lane Pref. | (20/6) 21/-a |
| Irish-American Oil Pref. | (20/1½) 19/10½ |
| Irish Dunlop Pref. | (24/7½) 24/9 |
| Smyth and Co. Ord. | (15/-) 14/- |
| Sunbeam Wolsey Ord. | (33/-) 32/b 33/-a |
| Yam Seng Rubbers | (2/-) 2/- |

**BRITISH INDUSTRIALS.**

| | |
|---|---|
| Amal. Metal Ord. | 19/10½ |
| B.A.T. Ord. | (100/6) 102/- |
| British South Africa Co. | (20/-) 19/10½ |
| Coats (J. and P.) Ord. | (35/-) 35/11½ |
| Courtaulds Ord. | (38/-) 38/- 38/- |
| Dunlop Rubber | (31/-) 31/3b 32/-a |
| Guy Motors Ord. | 1/7½ |
| Hollins (Wm.) Ord. | 13/- |
| Hoyle (Joshua) Ord. | 2/8½ |
| Imperial Chemical Ord. | (30/7½) 31/3b 32/-a |
| Imperial Tobacco Ord. | (119/3) 121/- |
| Shell Transport Ord. | (74/-) 75/6b 76/6a |
| United Molasses Ord. | 26/- |
| Vickers Ord. | (21/3) 20/9 |

* Odd lot. a asked. b bid. c cash.
(Previous prices are given in parentheses.)

**IRISH BANKS' RATE.**

Irish Banks' Rate (changed October 26, 1939) ..... 3 %

| | |
|---|---|
| Loans on Government Stocks transferred | 3 % |
| Deposits under £2,000 | 1 % |
| Deposits of £2,000 and over | 1½ % |

The rates in the foregoing table are subject to variation.

## LONDON TRANSPORT "C" STOCK

## PEG HELD PENDING DIVIDEND DECISION

A notice issued yesterday from the Committee Room of the London Stock Exchange states that the minimum price on London Passenger Transport Board "C" Stock will be removed as from to-morrow, and not as from to-day, as previously announced.

This decision was reached after news had been received that the London Passenger Transport Board was holding a meeting this afternoon to consider the question of an interim dividend on "C" Stock. As this decision must affect the basis of dealings when the peg is removed, it was deemed advisable to defer the unpegging until to-morrow.

The London Passenger Transport Board will, this afternoon, announce their decision in respect of an interim payment on the "C" Stock for the year to June 30 next. Earlier this month the Board announced that, as terms of compensation payable by the Government had not been settled, consideration of an interim payment on the "C" Stock had been postponed. Last year an interim payment of 1½ per cent. was made, but there was no final payment.

## BRITISH REVENUE TOPS £40,000,000

With British revenue last week topping the £40,000,000 mark and expenditure under £20,000,000 the current deficit has dropped from £191,635,945 to £170,871,723. But even this figure is in striking contrast to that at the corresponding week a year ago—£67,341,895.

There is another six weeks to the end of the financial year, and in that time the Chancellor must find another £118,094,099 to realise his estimated revenue of £995,180,000. The week's incomings totalled £40,689,013, compared with £35,982,000 at this point a year ago, while outgoings were £19,924,721, against £7,729,500.

Expenditure to date is £1,047,957,624 (£837,982,872 last year) and revenue £877,085,901 (£770,640,977).

Income tax last year yielded £24,068,000. The total under this head now is £305,420,000 towards an estimate of £390,000,000.

Other sources of revenue during the week were: Surtax £2,280,000, death duties £1,350,000, National Defence Contribution £610,000, Customs £3,519,000, and Excise £5,907,000. Chief items of revenue to date (other than income tax), with estimate figures in parentheses, are: Surtax £52,060,000 (£70,000,000), death duties £66,530,000 (£75,500,000), stamps (£14,330,000 (£17,000,000), National Defence Contribution £23,500,000 (£25,000,000), Customs £228,568,000 (£239,600,000), and Excise £122,487,000 (£132,850,000).

## IRISH RAILWAY RECEIPTS

| | Last Week. +Inc. -Dec. | Total, 7 Weeks. +Inc. -Dec. |
|---|---|---|
| Gt. Southern | £85,946-1,717 | £445,072+10,349 |
| Gt. Northern | 30,900+2,350 | 139,430+17,700 |
| Co. Down | 2,564+ 856 | 17,258+ 3,016 |

# MARKETS AT A GLANCE

*Tuesday Night.*

**STOCKS AND SHARES:**

London cheerful.

Dublin firm.

Manchester supported.

Birmingham quiet.

New York irregular.

**MONEY:**

| | |
|---|---|
| Bank of England Rate | 2 % |
| Last Year | 2 % |
| Irish Bank Rate | 3 % |
| Silver (spot) | 20½d. |
| Price of Gold | 168/- |

# LONDON STOCK EXCHANGE

## FRESH RISES AMONG GILT-EDGED

## STRONG DEMAND FOR INDUSTRIALS

RATHER more activity was noticeable on the London Stock markets yesterday, particularly in the Industrial groups, where numerous issues registered substantial gains in response to inquiries based on the expectation of reinvestment of the money to be paid by the Treasury to holders of dollar securities. The same factor was responsible for a continuance of the upward movement in Gilt-edged issues and, although trading in other directions remained on a small scale, British Rails became somewhat steadier and the principal Mining descriptions presented a firmer appearance.

After making a hesitant start renewed demand sprang up for Gilt-edged, and although War Loan, Old Consols and Conversion 3½ p.c. monopolised attention the whole market made fresh headway. Final levels were in most instances the best of the day, and the outstanding advance was that of ¾ to 7¼ in Old Consols. India stocks again experienced narrow movements, but further rises occurred in several Dominion and Colonial issues.

## BRAZIL LOANS BETTER

The Foreign section passed another lifeless session, but while Japanese Bonds barely maintained their gains of the previous day, other Far Easterns held up well, and the tendency of Brazilian Loans was rather better. Europeans lacked support and eased off in places, French 4 p.c. Bonds shedding ½ to 9¾.

British Rails remained on the dull side, but occasional support enabled the market to offer more resistance to persistent profit-taking, and final losses were mostly small. Great Western suffered a fresh setback to 47½, however, and declines of ¼ also occurred in L.M.S. Preference issues. Trading in other Rail stocks continued to move slowly, and most Argentines were left unchanged throughout the day.

The improvement in business was especially marked in the Industrial market, where strong demand developed for the front rank issues, and prices generally took an upward trend. Mines were chiefly notable for a revival of interest in Copper and Diamond shares.

## HIGHER PRICES FOR INDUSTRIALS

## WOOLWORTH SHARES IN KEEN DEMAND

Taken as a whole, Industrials displayed firmness. Business was of an investment rather than of a speculative nature, as was indicated by the buying of the heavier-priced stocks. Those especially favoured included Imperial Chemicals and Tobacco shares generally, with "Imps" and "Bats" prominent, while a fair enquiry was reported for Textiles. Iron, Coal and Steel shares provided some good spots, with Babcock and Wilcox noticeably in request. Others favoured included Hadfields, Staveleys, Stewarts and Lloyds Deferred and Tube Investments.

There was again little interest in trans-Atlantics, and only a few unimportant price changes were recorded. In the Iron, Coal and Steel section Babcocks responded to a steady demand, the price rising 2s. to 48s. Hadfields advanced to 27s., Lambert Bros. to 33s., Pressed Steel to 15s. 6d., Stewarts and Lloyds Deferred to 44s. 9d., and Tube Investments to 92s. 9d.

Tobaccos were prominent. "Imps" were bought on the meeting and improved to 6⅞, while gains were also marked in "Bats" at 5⅞ and Gallaher at 6½, while United Souths were firm.

## BREWERIES FIRMER

Breweries had a firmer appearance, with higher prices quoted for Bass Ratcliff, Ind Coope, Mitchells and Butlers and South African. Guinness remained at 73s. x.d.

Among Textiles and Rayons, Bleachers were 1½d. harder and British Enka rose 3d. Courtaulds repeated 38s. 3d.

A keen demand for Woolworths raised the price 2s. 3d. to 63s. 3d., while Marks and Spencer gained 6d. at 51s. 9d. Otherwise the Drapery and Stores section provided nothing of special interest.

Among Aircrafts and Motors, Rolls Royce were in demand and ¼ up; Leylands and De Havillands each gained ⅞, and smaller improvements were shown by several others.

In the Miscellaneous section Murex were prominent with an advance of ⅞, while Turner and Newall rose 1s. 3d. Tate and Lyle put on 1s., Dunlop Rubbers and "Emmies" both improved 7½d., Imperial Chemicals rose 6d., and United Molasses also finished 6d. to the good.

## OILS QUIET, BUT FIRM

The firmer tendency of the Oil Share market was well maintained, but trading continued quiet. Speculative interest was small, but there was investment buying, embracing Burmahs, Shells, Lobitos and the Trinidad issues, the prices of which responded to only a moderate demand, Leaseholds being 1/16 higher at 3 19/32, and Petroleum Developments 1s. to the good at 45s. 3d. in the Trinidad group. There was insufficient business in the Eagle issues to influence prices. Lobitos met with support and improved 4/16 to 1 11/32, and Anglo-Ecuadorians gained 6d. at 18s. 6d.

## RUBBERS IMPROVE

Pending the meeting of the Rubber Committee conditions in the Rubber Share market were rather quieter. The decision to retain the existing quota of 80 per cent. for the April-June quarter was generally expected, and thus had little effect on the market. Business was again of a buying nature, however, and further small improvements occurred in several of the outside issues.

The Raw Rubber market remained subdued, and when the quota decision became known an easier tendency developed. Spot closed ½d. lower on the day at 13¼d. per lb.

## CORK EXCHANGE

Second National Loan, 109; Third Loan, 104½; Fourth Loan, 91½; Financial Agreement Loan, 96½; 4½ per cent. Land Bonds, 110½; 4 per cent. Land Bonds, 98; War Loan, 98½; 4 per cent. Land Bonds, 98; War Loan, 98½; 4 per cent. Land Bonds, 98; War Loan, 98

# The Irish Times.

WEDNESDAY, FEBRUARY 21, 1940.


## AUCTIONS.

EXECUTOR'S SALE.

TO-DAY, IN OUR SALEROOMS, 60 DAWSON STREET, at 2.30 p.m.

35 MERRION SQUARE—NET INCOME APPROX. £240 P.A.

**HAMILTON & HAMILTON, LTD.,**

AUCTIONEERS, ESTATE AGENTS and VALUERS.

COUNTY OF CLARE

**RUANARD HOUSE AND LANDS,**

TO BE SOLD BY PUBLIC AUCTION, by instructions of the Irish Land Commission under their Conditions of Sale, on FRIDAY, the 8th day of MARCH, 1940, at the Salesrooms, 51 O'Connell street, Limerick, by Messrs. J. P. Hartigan and Co., Auctioneers, at the hour of 12 o'clock noon (new time).

TENURE AND DESCRIPTIVE PARTICULARS.

All that and those Part of the Lands of Ruanard, containing 14 acres 3 roods and 30 perches, or thereabouts, Statute measure, with the Residence and Out-offices thereon, known as Ruanard House, situate in the Barony of Tulla Lower and County of Clare, held in Fee-simple.

The Land Commission will make an advance of £286 for the purchase of the Fee-simple of the property, pursuant to the provisions of the Land Purchase Acts, repayable by an annuity of £15 11/8 as by the Land Act, 1923, is provided. Pursuant to the provisions of the Land Acts, the amount payable by the purchaser in respect of the said annuity shall be £6 15/10 in each year; the balance of the purchase money—namely, the price bid at the Auction—is to be paid in cash. The property will be sold subject to said advance and annuity.

Ruanard House is situated 5½ miles from Limerick, the nearest town and railway station. The house is a plain, large, 2-storey country house, stone-built, with slated roof, and contains 3 reception rooms (one with bay window), 5 bedrooms, 3 servants' rooms, large kitchen, scullery, pantry, dairy, bathroom, lavatory, copper cylinder and hot press, and servants' earth closet at rear of house. The out-offices comprise 3 stables, harness room and servants' bedroom off it, large cow-house, 2 calf houses, large garage, large workshop, 2 turf or coal-houses, large house for cattle or farm machinery, hen-house and hay shed with rolled steeled joists and corrugated, galvanised iron roof. There is a sunk well and hand pump in yard and a hand pump in the back corridor of ground floor of house. Water for stock on the lands is obtainable from pump in the yard.

The Poor Law Valuation of the buildings is £12 and of the lands £7 10/- approximately.

Purchaser to pay 5 per cent. Auction Fees.

For further particulars and Conditions of Sale apply to

THE AUCTIONEERS, or to
W. J. O'REILLY, Solicitor to the Irish Land Commission, 21 Upper Merrion Street, Dublin.

13/2.1299. W.H.Co.

**STORE CATTLE SALE, TO-MORROW (THURSDAY),**

At 11 a.m. prompt.

Entries include a good show of Hereford and Aberdeen-Angus cross bullocks and heifers, as well as aged, horned and Polly bullocks, well-bred young stock, etc.

**CRAIGIE BROS., M.I.A.A.**

37 PRUSSIA STREET, DUBLIN.

**SALE OF EWES IN LAMB.**

15 good Roscommon Ewes, with Lambs at foot, and 60 Blackfaced Horny Ewes, flocked with B.L. and Suffolk rams will be SOLD in AUCTION MART TO-MORROW (THURSDAY), immediately before Store Cattle, at 11 a.m. sharp. The Ewes are in bold correct in mouths and udders in lots of from 10 to 25.

**CRAIGIE BROS.,**

37 PRUSSIA STREET, DUBLIN.

ON VIEW THIS DAY, 10 TILL 5.

**ADAM'S SALEROOMS,**

19 STEPHEN'S GREEN, NORTH.

TO-MORROW (THURSDAY) & FOLLOWING DAY

INTERESTING AUCTION SALE OF ANTIQUE CHIPPENDALE, SHERATON AND FRENCH FURNITURE, IMPORTANT OIL PAINTINGS AND HOUSEHOLD EFFECTS,

comprising briefly:—Magnificent Set of 12 Antique Chippendale Dining Chairs, Chippendale Settee, Sheraton Bow-front Sideboard, Sheraton Serpentine-front Hall Table Sheraton Oval Drop-leaf Dining Table, Chipp. style Carved Mural Table, Adam Painted Satinwood Secretaire, Louis XVI. Painted and Gilded Fauteuils and Centre Table, Set Louis Gilt Chairs, Japanese Cvd. and Lacquer Cabinet and 2-fold Screen; Pr. Mahy. Brass-bound Plate Buckets, Mahy. Diamond-door Wardrobe, Mahy. Encld. Bookcases Inld. Wal. and Davenport Desks, Mahy. Pedestal Writing Desk, Steel Filing Cabinets, and Office Furniture; Mahy. and Inld. Wal. China Cabinets, Modern Oak Diningroom Suites; numerous Mahy. Dining Tables of every size and description; Circ. Mahy. Dumb Waiters, Circ. Mahy. Cavetto top and other Occasional Tables, Chesterfield Suites, Divan Easy and Occl. Chairs, Mahy. Grandfather Clock and Hall Furniture; Mantel and Pier Mirrors, Wireless Sets, Screens, Stools, Pedestals, Clocks, Fenders, Elect. Fires, Hoover Elect. Vac. Cleaners; Singer Hand and Trendle Sewing Machines; China, Glass, Plated Ware, Silver Spoons; Important Oil Paintings, Engravings Books, Carpets, Rugs and Linos; Gent's. Mahy. and m.d. Wardrobes, Inld. Mahy. Chests of Drs., Wal. and Oak Bedroom Suites, Mahy., Wal. and Oak Double and Single Twin Bedsteads, Spring and Hair Mattresses; Domestic Furniture, Presses, etc.; Gent's. Bicycle, Lawn Mower, etc. On View Today, 10 till 5. Sale commences To-morrow at 12 o'c. promnt.

**JAMES ADAM & SONS,**

Auctioneers and Valuers, M.I.A.A.,
17 MERRION ROW & 19 STEPHEN'S GREEN.

**400**

**STORE CATTLE,**

**TO-MORROW (THURSDAY),**

IN OUR SALE PADDOCKS,
63 PRUSSIA STREET, at 11 O'CLOCK.

**GANLY & SONS, M.I.A.A.,**

USHER'S QUAY, DUBLIN.

**LANDS FOR LETTING.**

40 Acres at The Lees, Swords; 12 and 6 Acres at Finglas, 11 Acres at Cardiff's Bridge, 34 Acres at Rathfarnham.

**TILLAGE.**

8 Acres at Ballymun.

**JOHN P. CUFFE, LTD.,**

M.I.A.A.,
Auctioneers, Valuers and Live Stock Salesmen,
51 MANOR STREET, DUBLIN.

**STORE CATTLE SALE,**

AT 50 PRUSSIA STREET, DUBLIN,

**TO-MORROW (THURSDAY),**

COMMENCING AT 11 O'CLOCK.

**GAVIN LOW, LTD.**

## PREPAID ADVERTISEMENTS

### CONTINUED FROM PAGE 1.

### MONEY, PARTNERSHIPS, INVESTMENTS, ETC.

LOANS ADVANCED, £20 to £10,000, in sums of £20, £30, £40, £50, £75 and £100, with or without security.
NATIONAL FINANCE CO., LTD.,
83 Middle Abbey St., Dublin. 'Phone 43780.

ADVANCES on Jewellery, Pianos, Furniture, etc.—Gorman's, Pawnbroker, Wineteavern street (opposite Four Courts Hotel), Dublin. 'Phone 71900. T

ABOUT Private Loans—£20, upwards, advanced—£100, with or without Security. 5 Lower Abbey street, Dublin. 'Phone, 21493. T

ADVANCES, £10, upward, by post if desired.—A. Elkinson, 5 Montagu street, Dublin. Established 1908. T

CASH Advances, £25 to £5,000, with or without security.—The Dublin Finance Corporation, Ltd., 6 Westmoreland street, Dublin. 'Phone, 21287. T

CASH Advanced, £10 and upwards, with or without security.—S. Mofsovitz, 34 Exchequer street, Dublin. T

CASH Advanced, £10, upwards.—F. and J. Toohey, 5a Fownes street. 'Phone 21728. 72 4

LOANS Advanced, £10 and upwards, with or without security.—Provincial Commercial Union, 4 and 5 Upper Ormond Quay, 'Phone, 45096. Established 1912. 78 30

WOULD gentleman or lady desiring congenial country home join lady as Partner in Guest House? Income or capital essential. Address "Z 3456, Partner," this office.

£20 AND Upwards Advanced without security.—Central Trust, Ltd., 17 Clare street, Dublin.

### EDUCATION, TUITIONS, ETC.

ALL Professional and University Prelims., Oral and Correspondence. Success lists free.—McGuire's College, Carter's Row, Dublin. T

AT MacNally's College, 26 Grafton street—Shorthand, Typing, Bookkeeping, Irish, English, Mathematics; day and night courses. 18 D

CORRESPONDENCE Tuition, the modern, rapid and successful method of study; courses for Matriculation, Bank Entrance Examinations, Civil Service, Commercial Training, etc.; "Guide," "Certified Success" Free. Write, I.C.S., Dept. C, Molesworth street, Dublin. 29 X

FRENCH Grinds, all examinations, private Lessons and Conversation Classes.—Mlle. Guidicelli. 18 Stephen's green. 29 X

GERMAN Classes; Beginners advanced; popularised fees; hours accommodating students.—Go-Ahead School, 39 Harcourt street. 16 C

MATRICULATION—Special Class. Private Tuition. Postal Course.—Matriculation Tutorial Academy, 34 Dame street, Dublin. 20 F

VIOLIN—Beginners' private Class forming; Merrion square; limited number accepted; individual tuition. Apply immediately.—F 1368, this office. 16 C

£10 PER week may be earned by Story or Article Writing. Professional training by post. Many spare time pupils earn material sums during tuition. Sample Lesson and details free from war time offices of the Premier School of Journalism (Est. 1919), 41 Premier House, St. Ives, Hants, England.

### GOVERNESSES AND TUTORS WANTED.

WANTED immediately, TUTOR for one month for English Public School boy; country house, South of Ireland. Address "Z 3408, Tutor," this office. 18 D

WANTED, Protestant GOVERNESS COMPANION, three children, eldest 13, all subjects, music, needlework; quiet seaside town in Donegal; send photo, and all particulars first letter. Address "Z 3425, Governess," this office. 19 C

WANTED, Female SUBSTITUTE, Protestant, for Principal, one-teacher school. Reply immediately, stating terms, to Mrs. Beggs, Killeevan N.S., Newbliss, Co. Monaghan.

### MEDICAL, NURSING AND APPOINTMENTS.

CHEMIST'S Assistant (Lady) seeks appointment; excellent experience.—F 1461, this office. 19 E

CHEMIST'S qualified Assistant seeks part time position in Dublin; excellent references. Address "Z 3427, Assistant," this office. 19 F

CHEMIST would Invest capital in suitable Business on Partnership basis. Address "Z 3437, Chemist," this office. 20 F

DISENGAGED, experienced Night Nurse Attendant, outdoor; recommended by doctors and patients; moderate.—F 1501, this office.

GENTLEWOMAN (widow), with nursing experience, seeks position as Nurse Companion or Receptionist to doctor or dentist; Dublin. Address "Z 3454, Medical," this office. 20 F

HIGHLY recommended Nurse Attendant, assist generally; go anywhere.—F 1563, this office.

MALE NURSES REQUIRED for increase of staff. Apply, by letter only, Belvedere Male Nurses, 27 Upper Baggot street. 19 E

PROVINCIAL Chemist REQUIRES JUNIOR ASSISTANT, outdoor; state age, copies references. Address "Z 3435, Medical," this office. 20 D

REQUIRED, NIGHT ATTENDANT, some experience; Rathmines.—E O 964, Irish Times Branch Office, Rathmines. 19 E

WANTED, strong, young NURSE ATTENDANT for elderly invalid.—F 1431, this office. 19 E

WANTED NURSE ATTENDANT, good lifter, some hospital experience (lady 85), sleep in patient's room. Call 7.30 to 8.30, 80 Garville avenue, Rathgar.

YOUNG Trained Nurse desires post to invalid lady or gentleman; duties can give any reference; no fee; also laundress. Address "Z 3415, Nurse," this office. 19 F

YOUNG, experienced Nurse Attendant or Housekeeper; town, country; recommended.—F 1443, this office.

### DOMESTICS WANTED.

WANTED, DAILY GIRL; Sandymount; good references important, knowledge of housework.—F 1418, this office. 17 D

YOUNG DAILY MAID, look after old lady and help in house, another maid kept; South side; send copies, state age, wages.—973, Irish Times Branch Office, Baggot street Bridge. 20 F

"IRISH TIMES"

EMPLOYMENT REGISTRY.

NO FEES CHARGED.

HOURS ..... 10 a.m. to 4 p.m.
Saturdays ..... 10 a.m. to 1 p.m.

The Matron has several vacancies on her books for recommended, unemployed, experienced and untrained. Please immediately.

31 Westmoreland Street, Dublin.
'Phone: 76555.

### DOMESTICS WANTED.

ADVANCES on Jewellery, Pianos, Furniture, etc.—Gorman's, Pawnbroker, 34 Exchequer street, opposite Four Courts Hotel, Dublin. 'Phone 71900. T

ABOUT Private Loans—£20, upwards, advanced—£100, with or without Security. 5 Lower Abbey street, Dublin. 'Phone, 21493. T

ADVANCES, £10, upward, by post if desired.—A. Elkinson, 5 Montagu street, Dublin. Established 1908. T

CASH Advances, £25 to £5,000, with or without security.—The Dublin Finance Corporation, Ltd., 6 Westmoreland street, Dublin. 'Phone, 21287. T

CASH Advanced, £10 and upwards, with or without security.—S. Mofsovitz, 34 Exchequer street, Dublin. T

CASH Advanced, £10, upwards.—F. and J. Toohey, 5a Fownes street. 'Phone 21728. 72 4

LOANS Advanced, £10 and upwards, with or without security.—Provincial Commercial Union, 4 and 5 Upper Ormond Quay, 'Phone, 45096. Established 1912. 78 30

WOULD gentleman or lady desiring congenial country home join lady as Partner in Guest House? Income or capital essential. Address "Z 3456, Partner," this office.

£20 AND Upwards Advanced without security.—Central Trust, Ltd., 17 Clare street, Dublin.

### EDUCATION, TUITIONS, ETC.

ALL Professional and University Prelims., Oral and Correspondence. Success lists free.—McGuire's College, Carter's Row, Dublin. T

AT MacNally's College, 26 Grafton street—Shorthand, Typing, Bookkeeping, Irish, English, Mathematics; day and night courses. 18 D

CORRESPONDENCE Tuition, the modern, rapid and successful method of study; courses for Matriculation, Bank Entrance Examinations, Civil Service, Commercial Training, etc.; "Guide," "Certified Success" Free. Write, I.C.S., Dept. C, Molesworth street, Dublin. 29 X

FRENCH Grinds, all examinations, private Lessons and Conversation Classes.—Mlle. Guidicelli. 18 Stephen's green. 29 X

GERMAN Classes; Beginners advanced; popularised fees; hours accommodating students.—Go-Ahead School, 39 Harcourt street. 16 C

MATRICULATION—Special Class. Private Tuition. Postal Course.—Matriculation Tutorial Academy, 34 Dame street, Dublin. 20 F

VIOLIN—Beginners' private Class forming; Merrion square; limited number accepted; individual tuition. Apply immediately.—F 1368, this office. 16 C

£10 PER week may be earned by Story or Article Writing. Professional training by post. Many spare time pupils earn material sums during tuition. Sample Lesson and details free from war time offices of the Premier School of Journalism (Est. 1919), 41 Premier House, St. Ives, Hants, England.

### GOVERNESSES AND TUTORS WANTED.

WANTED immediately, TUTOR for one month for English Public School boy; country house, South of Ireland. Address "Z 3408, Tutor," this office. 18 D

WANTED, Protestant GOVERNESS COMPANION, three children, eldest 13, all subjects, music, needlework; quiet seaside town in Donegal; send photo, and all particulars first letter. Address "Z 3425, Governess," this office. 19 C

WANTED, Female SUBSTITUTE, Protestant, for Principal, one-teacher school. Reply immediately, stating terms, to Mrs. Beggs, Killeevan N.S., Newbliss, Co. Monaghan.

### MEDICAL, NURSING AND APPOINTMENTS.

CHEMIST'S Assistant (Lady) seeks appointment; excellent experience.—F 1461, this office. 19 E

CHEMIST'S qualified Assistant seeks part time position in Dublin; excellent references. Address "Z 3427, Assistant," this office. 19 F

CHEMIST would Invest capital in suitable Business on Partnership basis. Address "Z 3437, Chemist," this office. 20 F

DISENGAGED, experienced Night Nurse Attendant, outdoor; recommended by doctors and patients; moderate.—F 1501, this office.

GENTLEWOMAN (widow), with nursing experience, seeks position as Nurse Companion or Receptionist to doctor or dentist; Dublin. Address "Z 3454, Medical," this office. 20 F

HIGHLY recommended Nurse Attendant, assist generally; go anywhere.—F 1563, this office.

MALE NURSES REQUIRED for increase of staff. Apply, by letter only, Belvedere Male Nurses, 27 Upper Baggot street. 19 E

PROVINCIAL Chemist REQUIRES JUNIOR ASSISTANT, outdoor; state age, copies references. Address "Z 3435, Medical," this office. 20 D

REQUIRED, NIGHT ATTENDANT, some experience; Rathmines.—E O 964, Irish Times Branch Office, Rathmines. 19 E

WANTED, strong, young NURSE ATTENDANT for elderly invalid.—F 1431, this office. 19 E

WANTED NURSE ATTENDANT, good lifter, some hospital experience (lady 85), sleep in patient's room. Call 7.30 to 8.30, 80 Garville avenue, Rathgar.

YOUNG Trained Nurse desires post to invalid lady or gentleman; duties can give any reference; no fee; also laundress. Address "Z 3415, Nurse," this office. 19 F

YOUNG, experienced Nurse Attendant or Housekeeper; town, country; recommended.—F 1443, this office.

### DOMESTICS WANTED.

WANTED, DAILY GIRL; Sandymount; good references important, knowledge of housework.—F 1418, this office. 17 D

YOUNG DAILY MAID, look after old lady and help in house, another maid kept; South side; send copies, state age, wages.—973, Irish Times Branch Office, Baggot street Bridge. 20 F

"IRISH TIMES"

EMPLOYMENT REGISTRY.

NO FEES CHARGED.

HOURS ..... 10 a.m. to 4 p.m.
Saturdays ..... 10 a.m. to 1 p.m.

The Matron has several vacancies on her books for recommended, unemployed, experienced and untrained. Please immediately.

31 Westmoreland Street, Dublin.
'Phone: 76555.

## HOUSES AND LANDS.

BRAY—FOR SALE, a Residence, standing detached in 3 acres, and containing 4 reception rooms, 4 bedrooms, maid's room, bathroom, conservatory, cloakroom, etc.; electric light, 2 garages, greenhouse. The House occupies a really delightful situation on a private road close to 'bus and railway, but free from traffic. Held for about 120 years to run, subject to £18 10/- per annum. Orders to view from JAMES H. NORTH & CO., 110 Grafton street.

**JAMES H. NORTH & CO.,**

110 GRAFTON STREET.

### GENERAL SERVANTS DISENGAGED.

DAILY General; city; experienced; good references; disengaged.—F 1536, this office.

DAILY General Help or Governess, French, music; well recommended.—F 1518, this office.

EXPERIENCED General; suburbs preferred; good references; disengaged.—F 1535, this office.

EXPERIENCED General; small, adult family; city, suburbs; good references.—F 1514, this office.

EXPERIENCED General or Housemaid; city or near; good references.—F 1546, this office.

GIRL, able to cook and keep house, would train as General, indoor; small family.—F 1424, this office. 17 D

GENERAL, experienced, good plain cook; highly recommended; disengaged.—F 1534, this office.

GENERAL or Cook General seeks place.—F 1512, this office.

GENERAL, experienced; city preferred; good references; disengaged.—F 1538, this office.

GENERAL, young, experienced, North side, outdoor; good references; disengaged.—F 1517, this office.

NOTICE.

IN addressing envelopes covering replies to advertisers in this Paper, great care should be taken to include the catch words, when same are given, after the Office Number, thus: "Z 20, Housemaid," should be carefully written upon the envelope. T

LADY highly recommends General, good plain cook, very reliable; disengaged 23rd inst; Donnybrook preferred.—F 1465, this office.

LADY can recommend young, refined General for small family; good appearance.—F 1556, this office.

SMART, young, experienced General; good cook. Seen to-day 11-1. Registry, over Monument Creamery, Blacrock.

YOUNG country Girl, General, plain cooking; recommended. Address "Z 3442, General," this office.

YOUNG, experienced General; 4 years' good reference; city, suburbs.—F 1537, this office.

YOUNG, experienced General; city or suburbs; good references; disengaged.—F 1543, this office.

### HOUSE AND PARLOURMAIDS DISENGAGED.

EXPERIENCED Parlourmaid disengaged, capable; English references; go England, Ireland.—F 1565, this office. T

HOUSE Parlourmaid, experienced; Sutton district preferred; good references.—F 1477, this office.

HOUSE Parlourmaid seeks place; good references.—F 1513, this office.

HOUSEMAID in private family, or would go as General where there would be cook.—Josephine Wasmeier, Strandhey, Castlegal, Co. Sligo.

SINGLEHANDED Housemaid, thoroughly experienced; very good references.—F 1475, this office.

### COOKS AND DAIRYMAIDS DISENGAGED.

AN excellent Cook disengaged; where kitchenmaid kept; good manager; highly recommended. Address "Z 3378, Cook," this office. 16 C

A VERY good Cook disengaged; highest references; understands all duties. Address "Z 3403, Cook," this office. 17 D

COOK Housekeeper; suit one or two; very good references.—F 1549, this office.

COOK General seeks place, or Housemaid; city.—F 1548, this office.

COOK General, where house parlourmaid kept; experienced; good references.—F 1444, this office.

COOK or Cook General, experienced; good references; disengaged.—F 1542, this office.

COOK General, experienced; good references. Address "Z 3430, Cook," this office.

COOK General wants post, do dinners, etc.; or daily work. Mrs. Lee, 1594, this office.

EXPERIENCED Dairymaid shortly disengaged; very well recommended. Address "Z 3402, Maid," this office. 17 D

EXPERIENCED Cook General seeks post, south highest references. Apply 199, this office. 19 C

EXPERIENCED, young Cook, city or suburbs; well recommended.—F 1516, this office.

### KITCHEN, LAUNDRY, ETC., DISENGAGED.

YOUNG Girl would take up Laundress, private or otherwise.—B O 965, Irish Times Branch Office, Rathmines. 19 C

ATKINS for everything for the Garden.

ROSES.—We offer a collection of Roses, 1 dozen in 12 choice named varieties, 7/6, post free, if this paper is mentioned.—John Atkins and Co., Ltd., 54 South Mall, Cork. T

GROW More Food.—Sow Atkins' Vegetable Seeds. We will be pleased to post you our Garden Catalogue. Vegetable Seeds are very scarce. Send your order early.—John Atkins and Co., Ltd., 54 South Mall, Cork. T

### GARDEN, FARM, BEES, ETC.

**For BOUNTIFUL CROPS**

OF THE BEST VEGETABLES AND MOST BEAUTIFUL FLOWERS

**SOW HAWLMARK SEEDS**

Catalogue free to intending purchasers

**ALEX DICKSON & SONS LTD.**

**61 DAWSON ST. DUBLIN**

### FIELD, FARMSTEAD & PLOT-TILLAGE AND CROPS.

"Rustic's" articles on present work began in last Saturday's issue, and will be continued each Saturday.

A YEAR'S Supply of Vegetables for 10/6. Set on A Vegetable Seed Collection also offered: B, Collections, 21/-; C, 31/6; D, 42/-; E, 63/-. Carriage paid.—Drummond's, Dawson street, Dublin, and Pembroke, Carlow. T

ALL Sweet Pea Growers should grow one of our collections, embracing the choicest named varieties. Six packets for 1/-, 12 packets for 2/-, 18 for 3/-, 24 for 4/-. Also Giant Flowered varieties. 15 seeds 3d., 30 seeds 6d., 60 seeds 1/- per packet. Garden catalogue free on application.—Drummond's, Dawson street, Dublin. 19 F

ABOUT Beautiful Gardens, Consult E. G. White, F.R.H.S., Gold Medallist, and Inspect White-church Nurseries, Rathfarnham. 'Phone 96197. T

BALLAMORY Alpine Nursery (Dundrum, Dublin)—3/3 (postage paid). Offers embrace plans selections for all purposes, seasons, or special colours. Write for full particulars. 12 10

BRADSHAW—Onion early your Seed Potatoes, Peas, Beans, Vegetables and Flower Seed; catalogue on request.—Seedmerchant, Parliament street. 16 C

BRADSHAW—Lonicera Hedging, from 10/ 100; Apples, from 3/6; Shrubs in great variety; Foliage and Evergreens, list on request; Wallflowers, clearing offer, 2/- 100.—City Shop, Parliament street. 16 C

BALLYNATRAY House, Co. Waterford, for the Historic Irish Mansion featured in the "Weekly Irish Times" to-day. Price twopence. 20 F

CABBAGE and Onion Plants, 2/- per 100; Cauliflower Plants, 4/- per 100; also Double Daisy, Forget-Me-Not, Canterbury Bell, Wallflower, Sweet William and Pansies at 1/6 per dozen; all post paid. —Sutton, Ltd., 1 South Mall, Cork 16 C

FOR Sale, Seed Wheat, 1st Imported, reclaned, double-screened Victor, Wilhelmina, Allister and Squarehead Master, wholesale and retail.—Shelburne Co-operative Society, Campile, Co. Wexford. S 16

FOR Sale, 4 mature Walnut Trees, 1 extra large. Address "Z 3389, Trees," this office. 16 B

GRASS Lands—In view of the great shortage this season of Artificial Manures, and having regard to the Minister of Agriculture's warning in this connection, farmers would be well advised to harrow their grass lands to eradicate moss and promote the growth of the grass. We supply a special Grass Harrow effectively designed for this purpose. Descriptive list and full particulars on application.—Thos. McKenzie and Sons, Ltd., Pearse street, Dublin.

HOW to Deal with Wireless Interference. See the Illustrated Article in the "Weekly Irish Times" to-day. Price twopence. 20 F

HAWLMARK Seeds produce the best Vegetables and the most beautiful Flowers. Catalogues free to intending purchasers.—Dickson's, 61 Dawson street, Dublin. 'Phone 72705. T

HAWLMARK "Energised" Sweet Peas, a superior strain of the finest sorts of Rainbow colours, 2/- ounce, 6d. packet. Many named varieties, 3d., 6d. and 1/- per packet. See catalogue.—Dickson's, 61 Dawson street. 13 X

HAWLMARK Seed Potatoes Duke of York, May Queen 2/- stone, Epicure, 2/3; British Queen, Kerr's Pink 2/6; Arran Banner, Ulsterbrae, Jerusalem, Artichokes, 3/6 stone; Potato Onions, 9/- stone; Shallots, 7/- stone; Onion Sets 2/- lb.; also Seakale, Rhubarb and Cabbage Plants.—Dickson's, 61 Dawson street, Dublin. 13 X

HAWLMARK Gladiolus, magnificent, large flowering sorts in all conceivable shades of colour; mixed sorts 3 100; named sorts, 1/2 to 2/6 dozen. Collections of 72 bulbs, in six separate kinds, 7/6; 36 bulb in 6 kinds, 4/-; postage extra.—Dickson's, 61 Dawson street. 13 X

I.T.P. WINTER Wash for Fruit Trees contains no Tar. Can be used safely until buds burst. Kills insects which infest trees in early Spring. Clear, clean, concentrated. 1 gallon makes 40 gallons. Directions mean Tar Washes. Mixes instantly, stays mixed, never clogs spray. Ask your Seedsman—and insist. Interesting descriptive Leaflet on request. Frank Tree, 3 Bond Place. 20 F

ISABELLA Plants: Cabbages: Harbinger, 2/- per 100, post free, cash with order; subject unsold. Manager, Lissadell, Sligo. T

PRIVET, oval leaf, grand, bushy plants, over 3 ft., 40/- per 100; over 2½ ft., 20/-; Lonicera, 25/- to 30/- per 100; also Shrubs, in great variety, collections of 12, 7/6 to 12/-; list free.—Canon Patten, Fethard, Co. Tipperary. 7 X

PRIMROSES—Double White and Mauve, Kinlough Beauty, etc., 3/- dozen; Our Pat, 2/6; Crimson King, 1/-; Old Vivid, 9d.; Gallipaskint, 9d. each. Address "Z 3452, Primroses," this office.

ROCK Plants, Perennials and Shrubs—Write for free catalogue of choice plants, with coloured illustrations. See our cheap scheme for permanent borders.—Howth Rosemore Gardens, County Dublin. Telephone: Howth 26. 15 E

RHUBARB—Thousands to offer, stools 1/- each, 9/- dozen; crowns 6d. each 4/6 dozen; cheaper per 100.—Canon Patten, Fethard. 7 X

SEAKALE—Extra strong planting size; dozen 4/-, 100 30/-.—Wm. Power and Co., Waterford. T

SUTTON'S (Reading) Seeds—Special Irish Catalogue now available from Findlater, Findlater's Corner, Dublin. No duty need be added to prices in this catalogue. T

SWEET William, 1/6; Polyanthus, 2/6; Siberian Wallflowers, 1/6; Myosotis, 1/-; Iceland Poppies, 1/6; Foxgloves, 1/6; Daisies, 1/-; Auriculas, 3/-; Coreopsis, 2/-; Canterbury Bells, 1/6; all per dozen; large plants, to colour or mixed; post 6d.; list free.—Canon Patten, Fethard. 7 X

### FURNITURE, CARPETS, ETC.

CONTENTS of Mansions, Houses, Flats, etc., Bought for prompt cash.—Tormey Bros., Ltd., 26-27 Ormond quay (Lower). 'Phone, 21992. 72 13

CHESTERFIELDS, etc., Repaired and Upholstered; send card.—P. Connolly, 11 Fairview Strand. 19 E

CARPETS—1,000 Carpets always in stock to choose from. Save 25 1-3 on your purchases. We have no expensive shop windows; only entrance to Showrooms through haldoor.—Cable Mills, 25 Bachelor's Walk, Dublin. 'Phone 44915 T

LAWLOR Brisco will Buy and Sell your Surplus Furniture. Auctions every Thursday.—35 Ormond quay. T

### HORSES, HARNESS, VEHICLES.

COB for Sale, perfectly sound, 6 years old, 15 hands, splendid performer, has been hunted with Kilkenny Hounds two seasons. Apply R. E. Odlum, Bloomfield, Waterford. 19 E

FOR Sale, quiet Pony, suit children; used to all traffic; 12 hands.—Doyle, Sunnybank, Clonee, Meath. T

SALE of Working and Harness Horses, Traps, Harness, Saddlery, etc., will be held at Goff's, 60 Lower Mount street, Dublin, on Thursday, 29th February. Particulars of entries should be sent at once. 12 8

### CATTLE, LIVE STOCK.

TRACTOR Ploughing and Harrowing done by contract.—Leinster Tillage Co., Clondalkin, Co. Dublin. 11 X

### DOGS.

AT Prascot Dog Shop, South King street, Dublin.—Everything for the Dog. Telephone 51613. T

INTERESTING and informative Kennel Notes, Special Reports of Dog Shows and Field Trials, and exclusive IRISH KENNEL CLUB reports and Registrations appear in "THE IRISH FIELD" (Official Organ of the I.K.C.). On sale every Saturday. T

TWO pedigree Blue Roan Cocker Dogs, 4 months old; blue Roan Bitch, 6 months old; strain, 2 years.—Reilly, Toobah, Burnfoot, County Donegal.

WIRE Fox Terrier Dog Pup, 12 weeks old, nicely marked; 25/-; approval.—J. Treacy, Kilmagig, Avoca.

### BUSINESS, BUSINESS PREMISES, LANDS, ETC.

AT 3 Suffolk street—Offices (2 large, 2 small) to Let, singly or en suite. 20 F

A LARGE Premises, 100 feet, suitable factory, Sale or Rent; Ormond quay.—F 1529, this office. 20 F

CINEMA Wanted to Rent, with option to purchase, Dublin or suburbs; good security given for rent.—F 1587, this office. 20 F

DRAPERY Shop, divisible into two; Residence; good opening, south suburbs; 4 bedrooms; £1,450; might Let.—Arthur Jones, Stephen's Green.

LADY, getting married, has for Sale, Licensed Private Hotel, with large House attached, beautifully situated near Dublin, doing £60 per week, much more in summer. Particulars given on application.—F 1471, this office. 19 E

SEASIDE Resort, within easy distance of Dublin—Hotel for Sale, in a beautiful position and standing on 25 acres, containing about 40 bedrooms and every modern convenience; newly decorated from top to bottom, and electrically equipped; to be Sold a Bargain. Full particulars from Thos. Deakrell, Sons, and Co., Ltd., Agents. 16 C

WANTED, high class Tobacconists, city, good centre, or suitable Premises. Particulars, price, F 1530, this office. 20 F

### HOUSES AND LANDS FOR SALE.

A BANDON House-hunting—Consult Garvey and Good, Auctioneers, Lincoln place. 'Phone, 62468. 6 X

ALBERT MacARTHUR, The Housefinder, MacArthur House, D'Olier street. Telephone, 76754 (2 lines). T

ALONG Sea Coast, Blackrock, Kingstown to Killiney, Le Clerc and Donovan, Sandycove, have attractive detached Houses, Bungalows and Cottages for Sale. T

ATTRACTIVE detached Bungalow, Bray, owner leaving; low rates, etc.; 3 bedrooms; £800.—F 1492, this office. 20 F

ADJACENT Stephen's Green—Large City Residence, suit nursing home, flats, etc.; £2,250.—Albert MacArthur, The Housefinder. 19 E

ALLESBURY Road—Early possession; substantial House; reduced price; £1,600. Key—Albert MacArthur, The Housefinder. 19 E

ABSOLUTE Bargain—£575; large House, Pembroke road; suit flats; 10 apartments, 2 bathrooms. Albert MacArthur, The Housefinder. 19 E

BALLYNATRAY House, Co. Waterford, for the Historic Irish Mansion, featured in the "Weekly Irish Times" to-day. Price twopence. 20 F

CASH £125 secures neat, suburban, two storey, modern Dwellinghouse; balance as rent, attractive terms.—F 1370, this office. 16 C

COWPER Gardens—Choice, comfortable House; garage; £1,180.—Albert MacArthur, The Housefinder. 19 E

CONVENIENT South suburbs—Most attractive, modern, detached Residence, 3 reception rooms, 5 bedrooms, many extras; excellent value at £1,900.—Jackson Stops and McCabe, 35 Kildare street, Dublin. 19 E

CHURCHTOWN—Modern Bungalow, 2 reception, 4 bedrooms, attractive gardens, garage.—Byrne, Agent, 8 Woodlawn, Churchtown, Dundrum.

DETACHED Residence, Kenry, on over two acres; eight apartments; laid out and timbered, etc.; overlooking Carrickmines Hounds; bargain, £3,000.—Holden, Auctioneers, Saint Andrew street. 16 C

DEPOSIT £150 accepted for fine, well built, modern House, conveniently placed for Bray; House; absolute bargain; immediate.—F 1369, this office. 16 C

DARTRY Road—Detached, pre-war, non-basement House containing 3 reception rooms, 4 bedrooms, maid's room, h. and c. bath, large garden, garage, electric light and gas; price £2,000. Send on our order.—Thos. Deakrell, Sons and Co., Ltd., Agents. 19 E

DARTRY—Beautiful, semi-detached Residence containing 3 reception, 5 bedrooms, etc.; large gardens, double garage; £1,750.—Jackson Stops and McCabe, 35 Kildare street. 20 F

DOLPHIN'S Barn—Double White and Mauve, Kinlough Beauty, etc., 3/- dozen; Our Pat, 2/6; Crimson King, 1/-; Old Vivid, 9d.; Gallipaskint, 9d. each. Address "Z 3452, Primroses," this office.

ROCK Plants, Perennials and Shrubs—Write for free catalogue of choice plants, with coloured illustrations. See our cheap scheme for permanent borders.—Howth Rosemore Gardens, County Dublin. Telephone: Howth 26. 15 E

RHUBARB—Thousands to offer, stools 1/- each, 9/- dozen; crowns 6d. each 4/6 dozen; cheaper per 100.—Canon Patten, Fethard. 7 X

SEAKALE—Extra strong planting size; dozen 4/-, 100 30/-.—Wm. Power and Co., Waterford. T

SUTTON'S (Reading) Seeds—Special Irish Catalogue now available from Findlater, Findlater's Corner, Dublin. No duty need be added to prices in this catalogue. T

SWEET William, 1/6; Polyanthus, 2/6; Siberian Wallflowers, 1/6; Myosotis, 1/-; Iceland Poppies, 1/6; Foxgloves, 1/6; Daisies, 1/-; Auriculas, 3/-; Coreopsis, 2/-; Canterbury Bells, 1/6; all per dozen; large plants, to colour or mixed; post 6d.; list free.—Canon Patten, Fethard. 7 X

### POULTRY, FISH, CAGE BIRDS, DAIRY.

ALESBURY-PEKIN Chicks, large, quickly fattened breed, Settings 5/-, delivered.—Young, Tullow, Carlow.

BEST Poultry Foods, quotations free; prompt despatch.—Williamson, 182 Pearse street, Dublin. Telephone 72286. 24 20

CLEVUM Incubators and Hovers. Delivery from stock. Send for lists.—Lenehan's, 124-125 Capel street, Dublin. 8 14

NEW laid Eggs, dozen (2/2) or half dozen, delivered weekly; Tenbury, Maltagar.—F 1466, this office. 19 E

OCTOBER hatched, Light Sussex Chickens, 3/6/- dozen, almost fat; also day old Chicks, Light Sussex, due 7th March; carriage extra.—Donegan, Poultry Station, Enfield.

PHEASANTS for Sale; hens 7/6 each, cocks 5/6; carriage paid.—Miller, Edenerannon, Castle Caulfield, Tyrone.

UNSATISFACTORY dealing by any Advertiser in these columns should be immediately reported to the Manager of the "Irish Times." X

36 CHICKENS, mostly